18. Philip's Pavane

Peter Philips

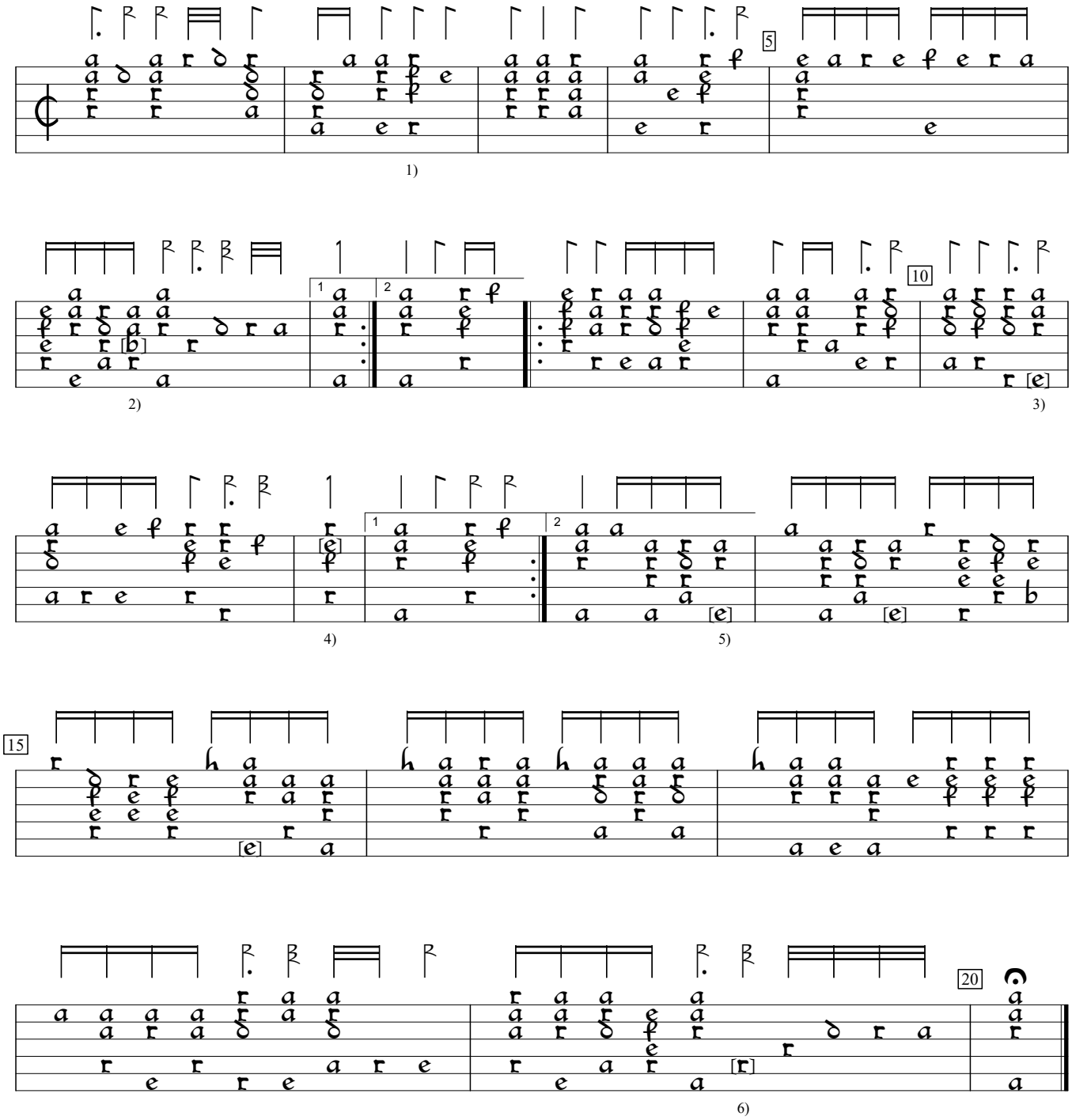

1) 2 rhythm flags ½ value in orig.
2) a in orig.
3) c in orig. Same in bars 13, 14, 15.
4) ff in orig.
5) a deleted from 1st course, here.
6) Note added by editor.

D-KA:Badische Landesbibliothek Mus.A.678:Karlsruhe MS (c1600), f. 5v. Encoded by Rainer Boldhaus; edited by Sarge Gerbode.