1. Fuga 1

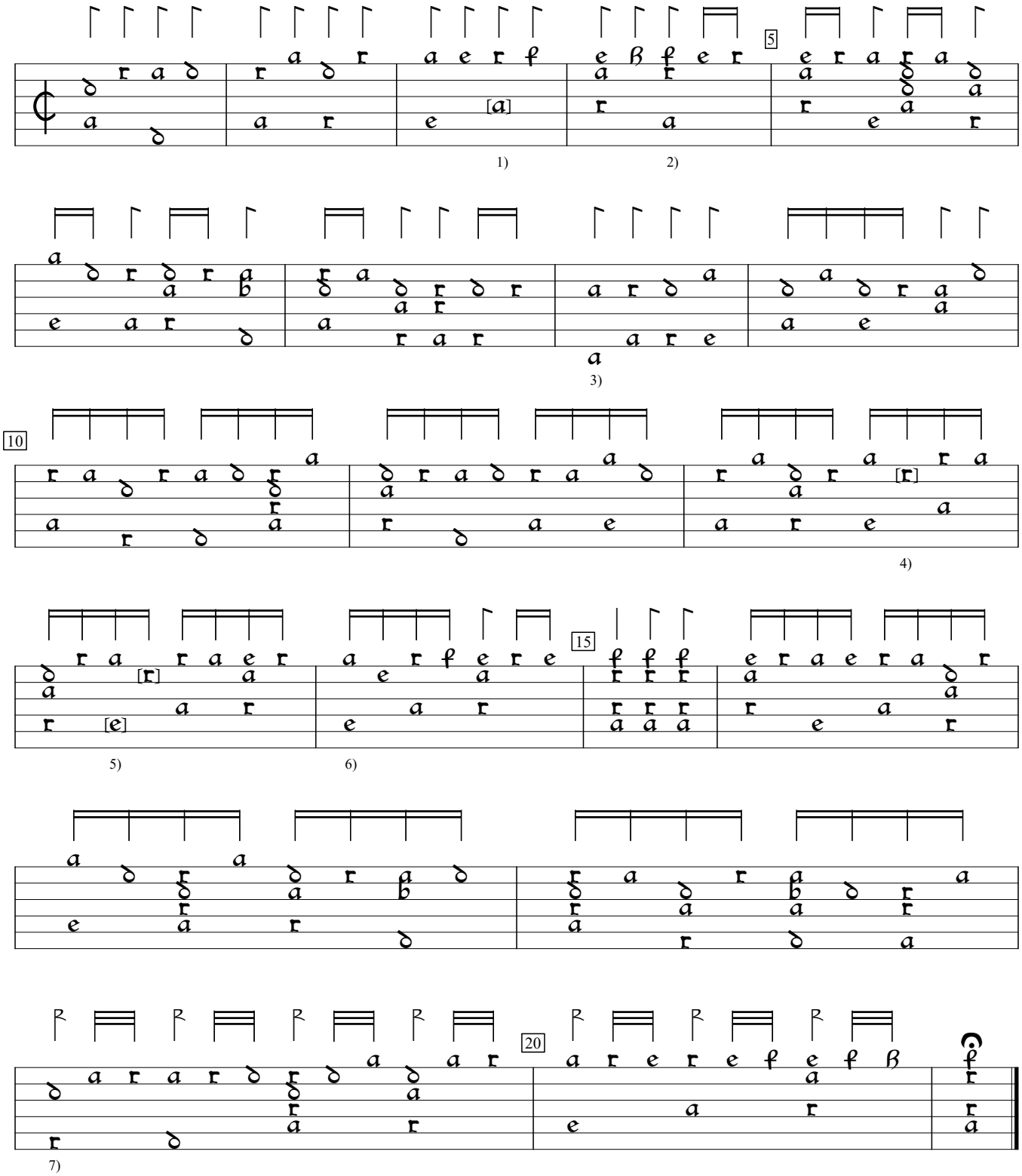

1) Note one course lower in orig.
2) h deleted from 3rd course, here.
3) These bars 8 and 9 constructed from original bar 8 (see Appendix for original)
4) e in orig.
5) Notes c and e in orig.
6) Rhythm flag double value in orig.
7) Rythm flags irregular in this bar, but I think they should be regular.

D-LEm:Leipzig State Music Library ms ii.6.15:Dlugorai lute book, v.2 (1619), f.1. Enc. by S.Gerbode; ed. by S. Gerbode & John Robinson.

Appendix
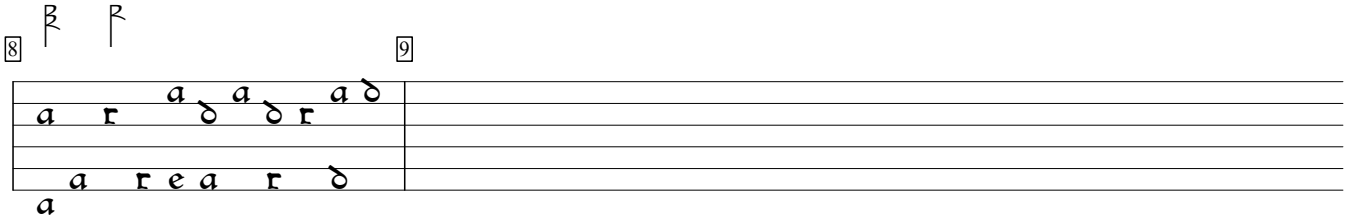
Original bar 8