3. Fantasia 3

Giovanni M. da Crema

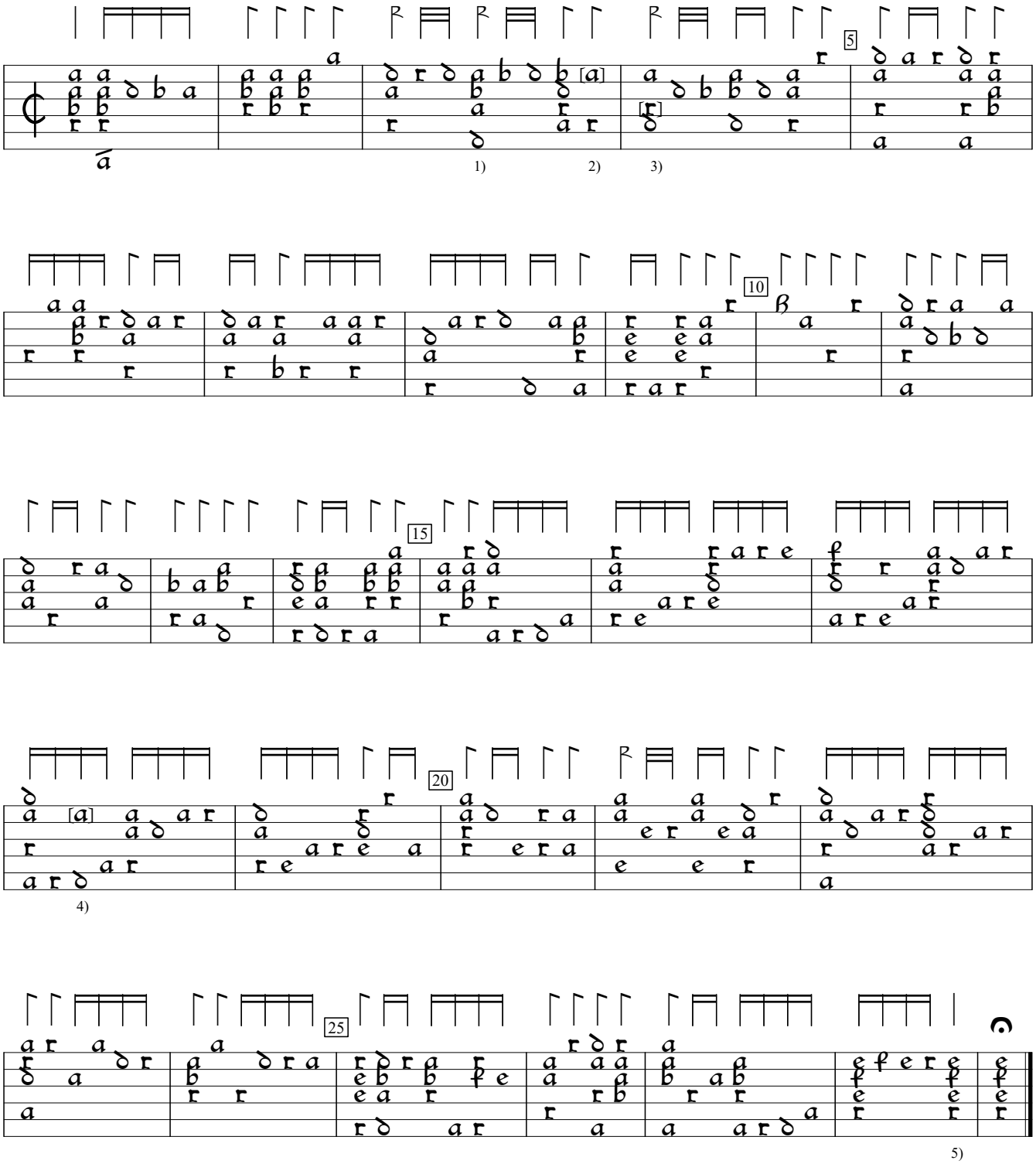

1) Orig. rhythm flags in this bar = quaver, 2 semiquavers, 2 quavers, 2 crotchets.
2) Note added by editor.
3) a on 3rd course in orig.
4) Note added by editor for parallel construction.
5) Rhythm flag ½ value in orig.

D-LEm:Leipzig State Music Library ms ii.6.15:Dlugorai lute book, v.3 (1619), f.2v. Enc. by S.Gerbode; ed. by S. Gerbode & John Robinson.