3. Volte 3

Anonymous

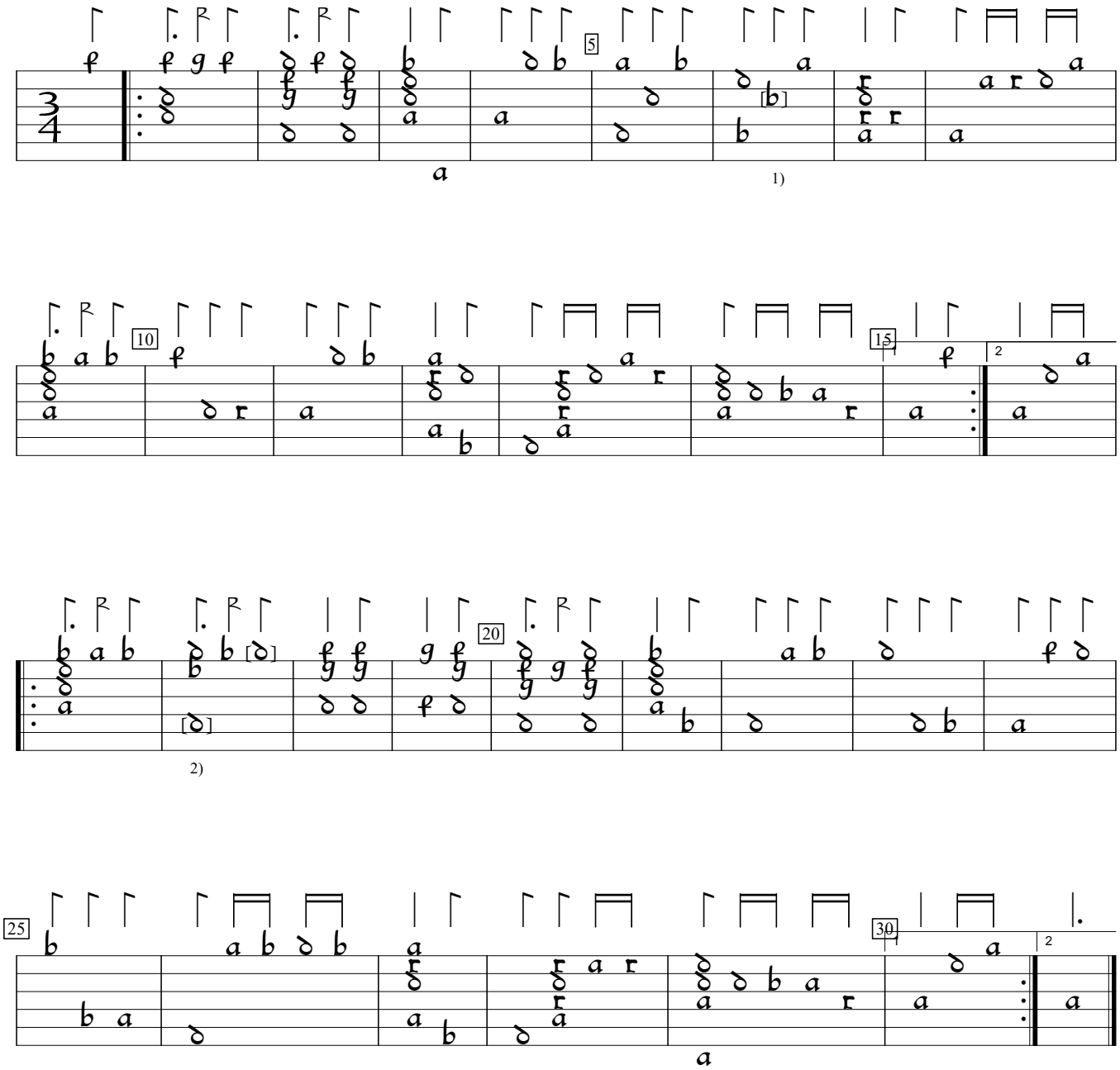

1) a on 3rd course in orig. and b deleted from 3rd course in next chord.
2) In orig., 1st note b on 3rd course; 2nd note one course lower.

D-LEm:Leipzig State Music Library ms ii.6.15:Dlugorai lute book, v.9 (1619), f.1va. Encoded and edited by Sarge Gerbode.