42. Chorea 41

Anonymous

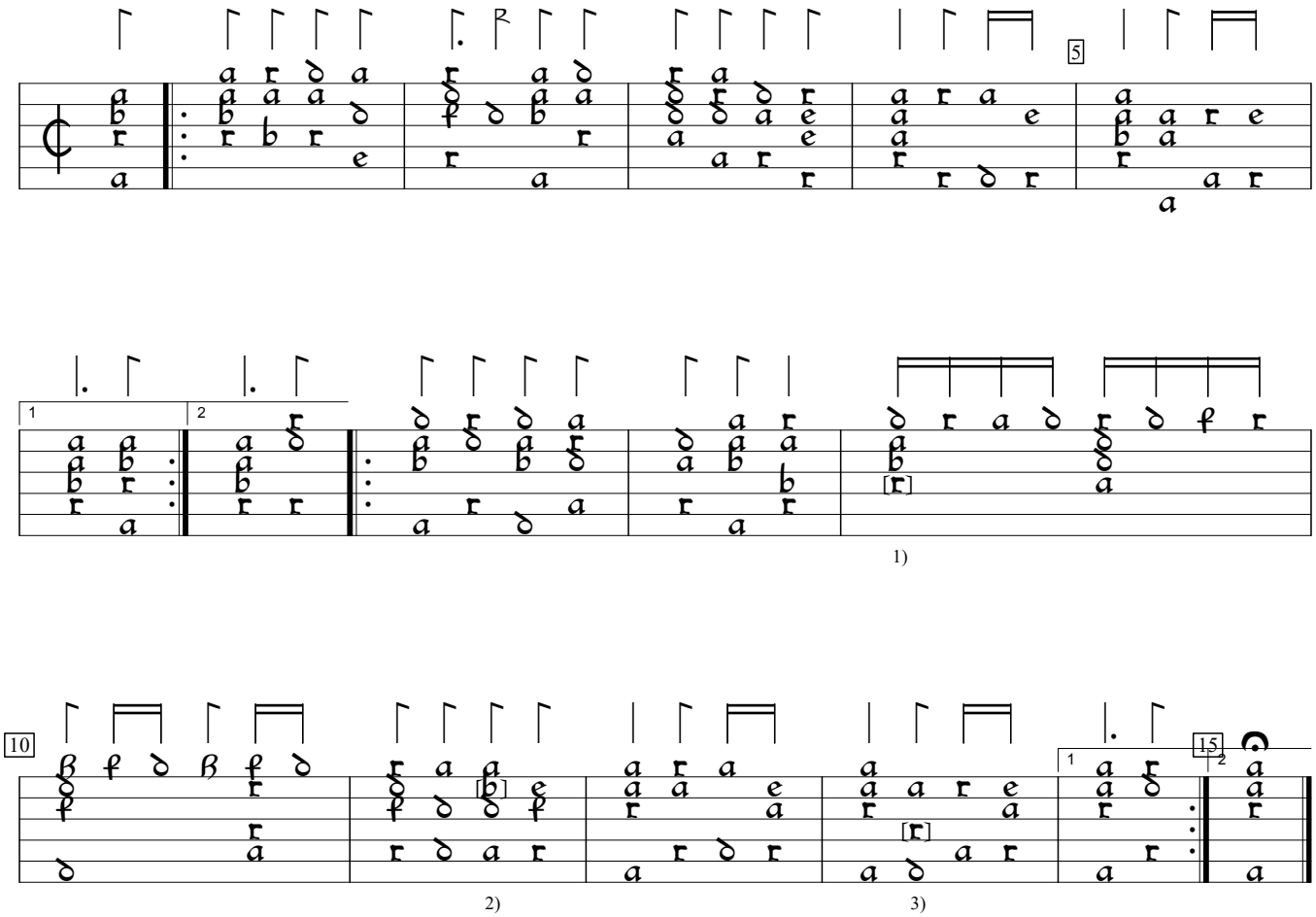

1) Note added by editor.
2) c in orig.
3) b in orig.

D-LEm:Leipzig State Music Library ms ii.6.15:Dlugorai lute book, v.10 (1619), f.12vb. Encoded and edited by Sarge Gerbode.