20. Ach wehe! Wie ist mein junges Hertz? Anonymous

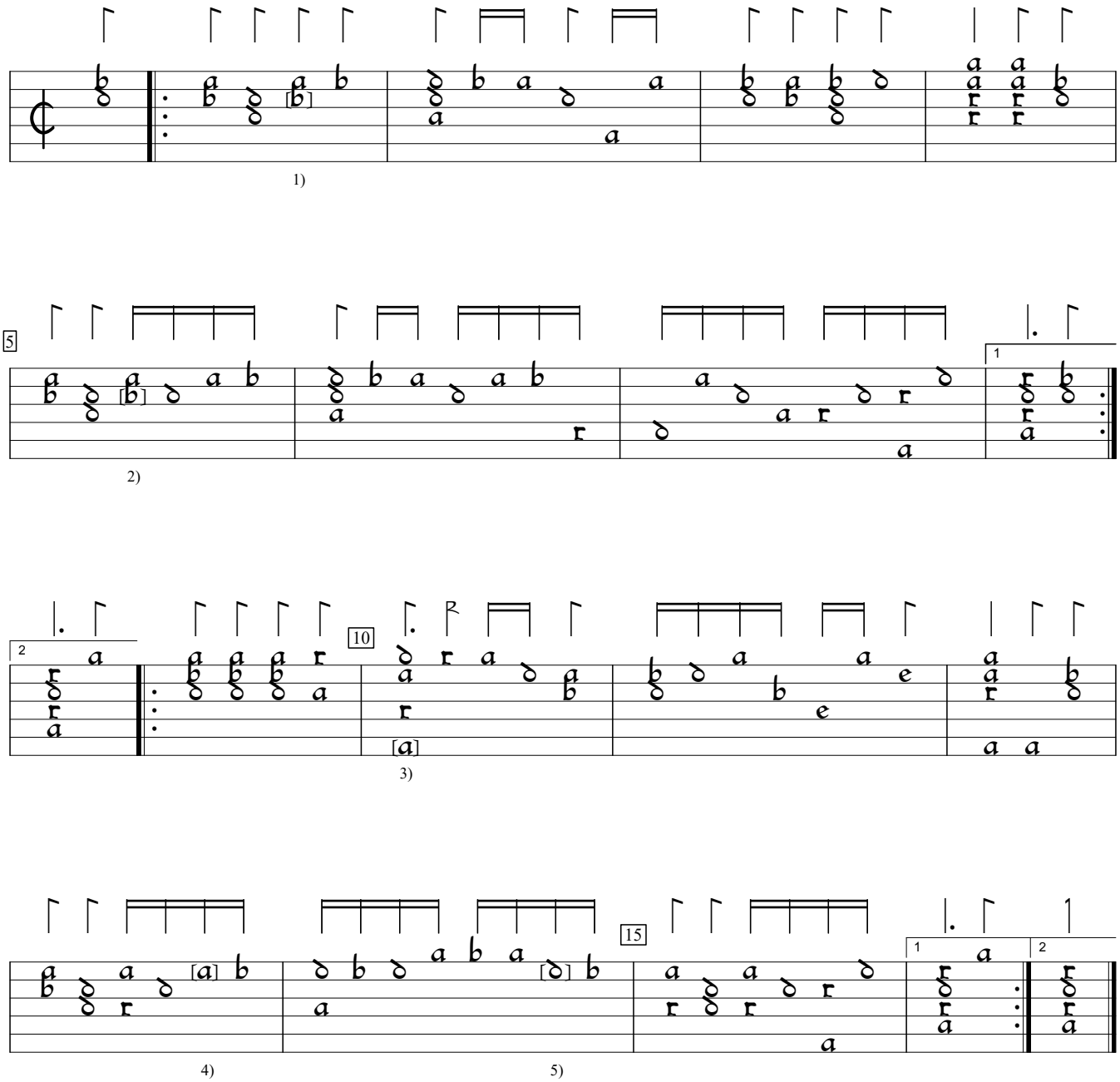

1) e on 4th course in orig.
2) Note added by editor.
3) d in orig.
4) Note indistinct.
5) Missing note supplied by editor.

D-LEm:Leipzig State Music Library ms ii.6.15:Dlugorai lute book, v.11 (1619), f.6va. Encoded and edited by Sarge Gerbode.