69. Flore Paladino

[More Paladino]

Anonymous

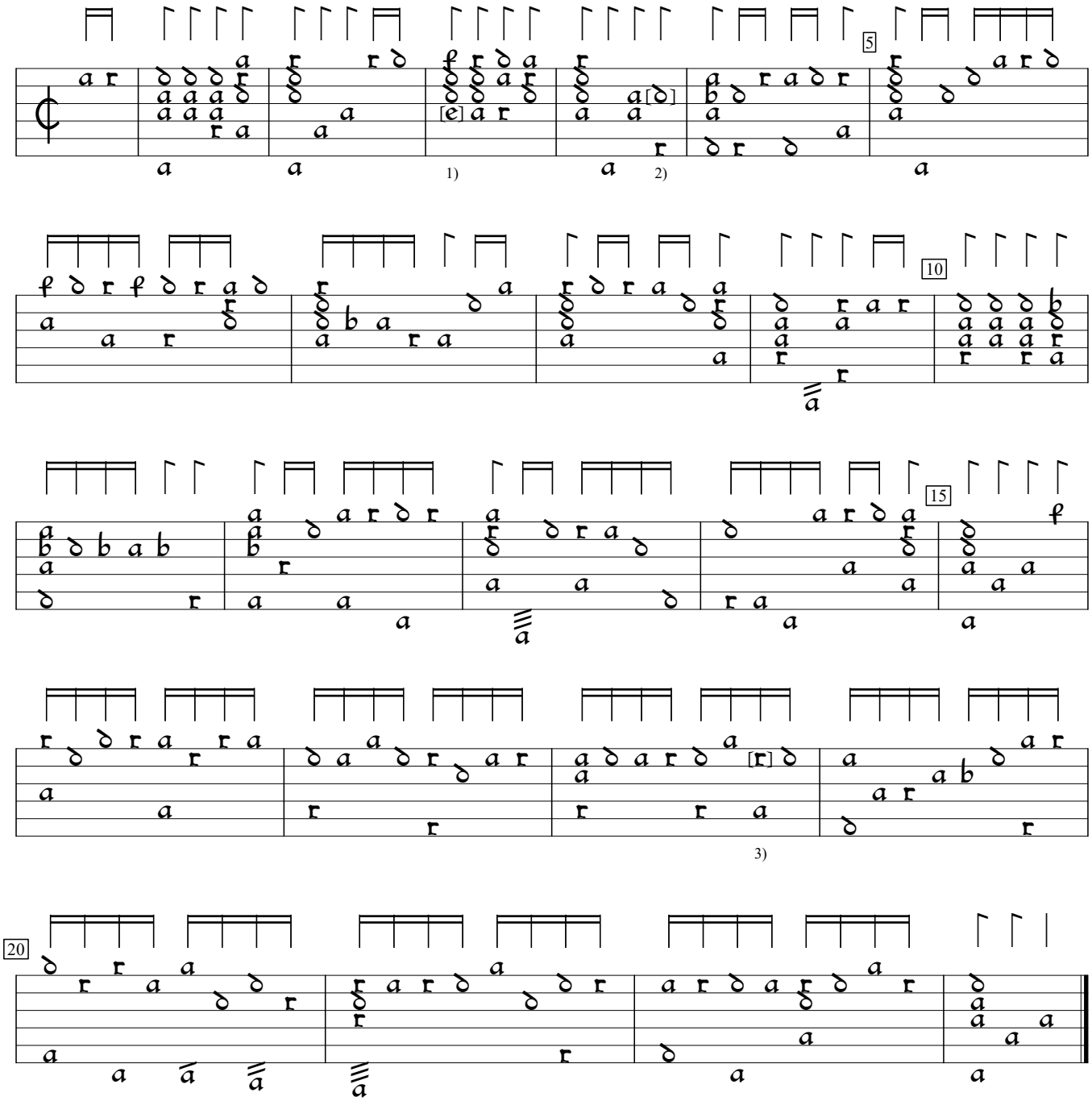

1) In orig., top note c and bottom note one course lower.
2) Note indistinct.
3) b in ori.

D-LEm:Leipzig State Music Library ms ii.6.15:Dlugorai lute book, v.11 (1619), f.24v. Encoded and edited by Sarge Gerbode.