39. En me revenant

Anonymous

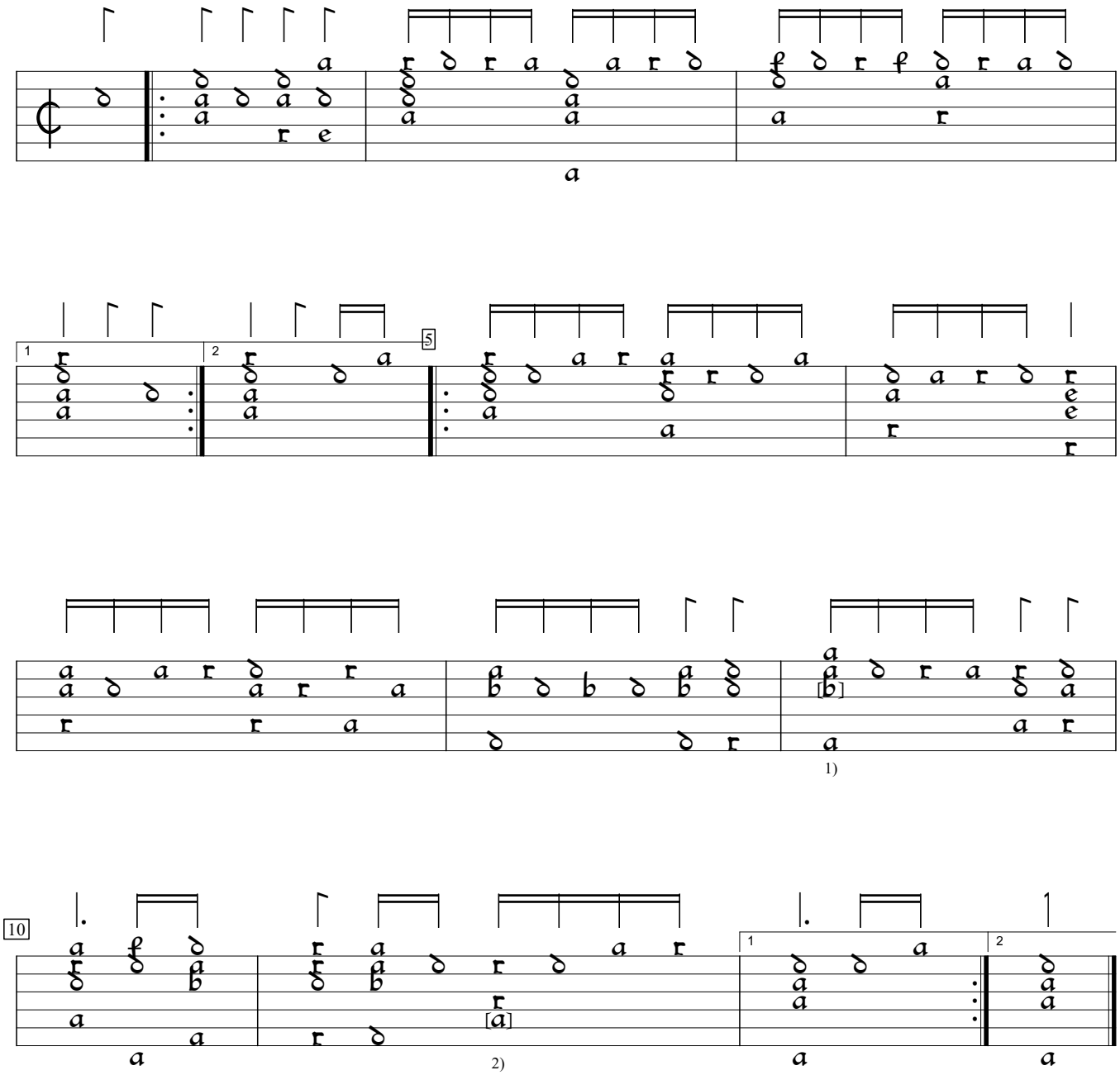

1) c in orig.
2) Note one course lower in orig.

D-LEm:Leipzig State Music Library ms ii.6.15:Dlugorai lute book, v.12 (1619), f.16va. Encoded and edited by S. Gerbode.