2. Venendo da Bologna

Anonymous

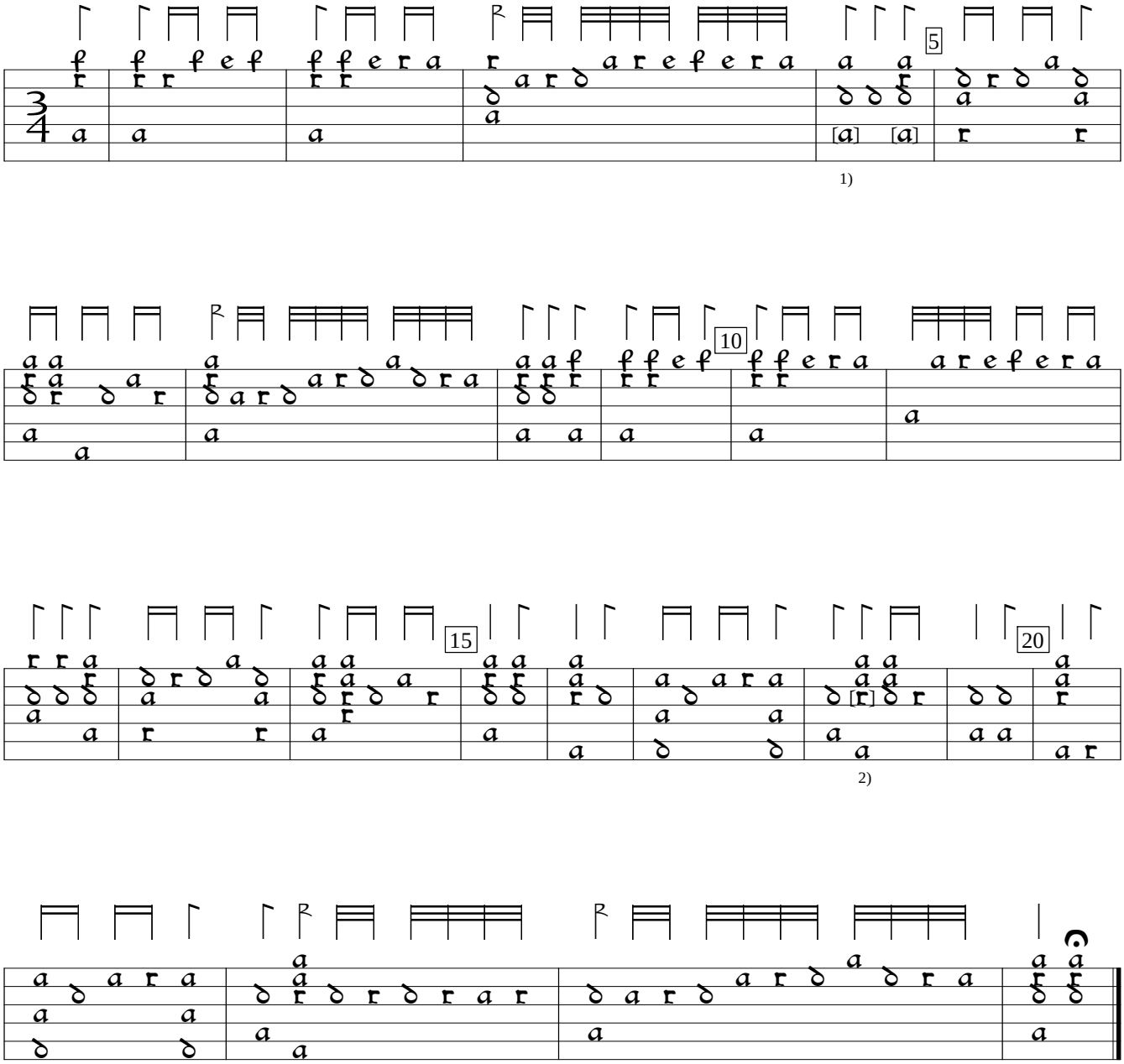

1) 2 notes one course higher in orig.
2) d in orig.

D-Mbs:Bayerische Staatsbibliothek mus.ms.1511b (c.1550), p. 1v. Encoded and edited by Sarge Gerbode.