42. Le rotto el charro...

Anonymous

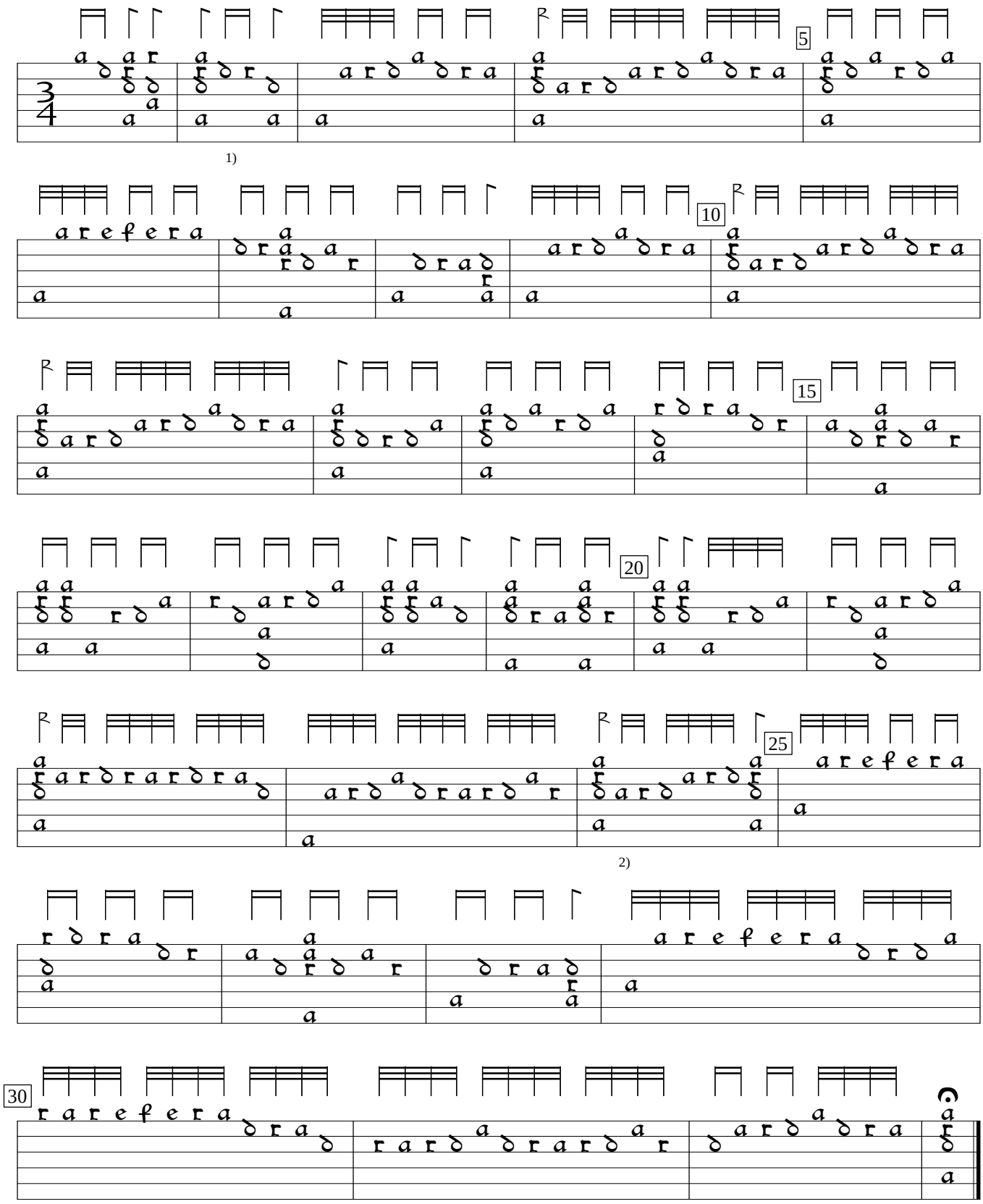

1) Rhythm flag one position to left in orig.
2) This rhythm flag 2 positions to right and last flag missing in orig.

D-Mbs:Bayerische Staatsbibliothek mus.ms.1511b (c.1550), f. 17. Encoded and edited by Sarge Gerbode.