1. D'où vient cela?

(Claudin de Sermisy)

Anonymous

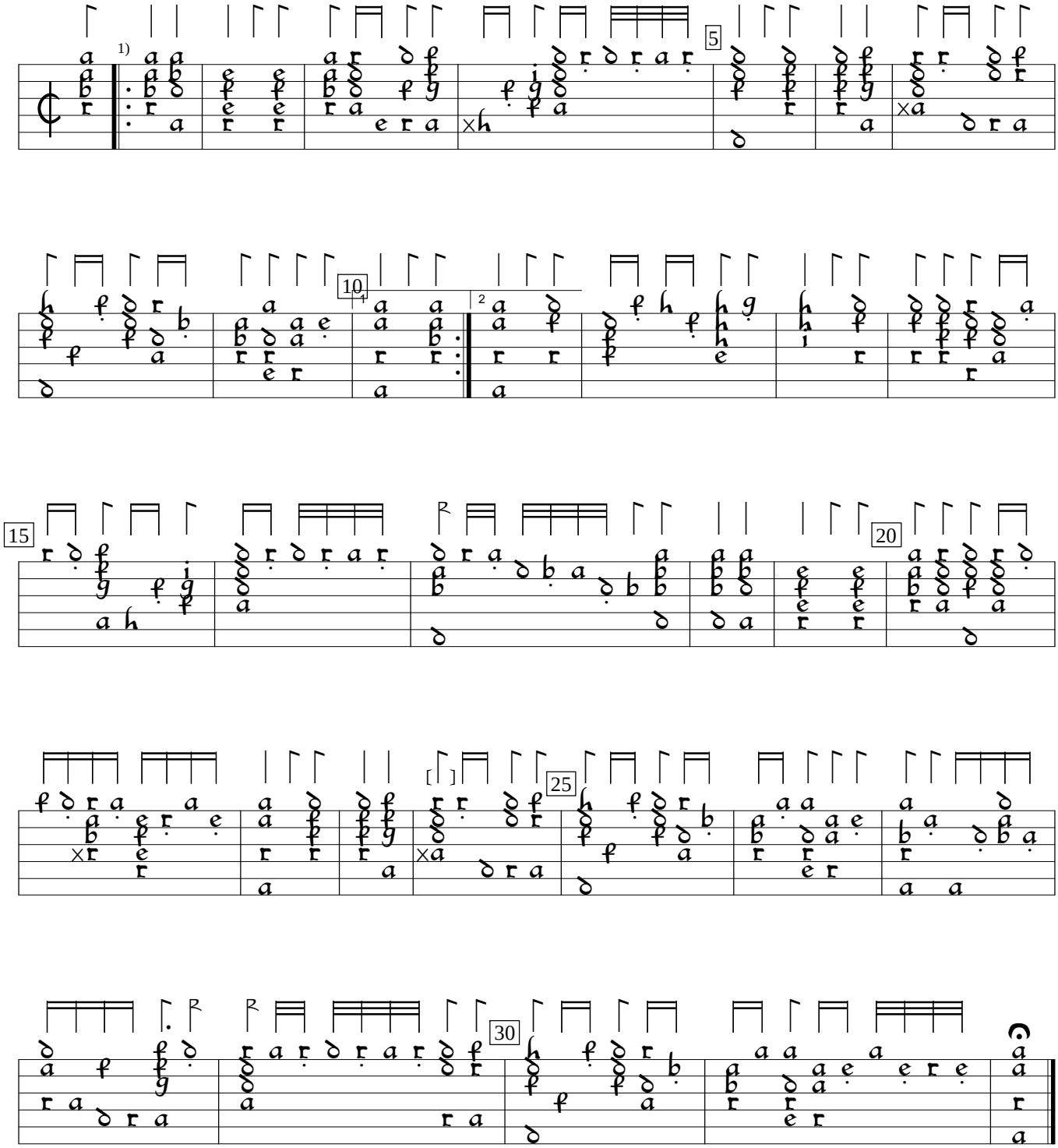

1) Bar lines editorial

D-Mbs:Bayerische Staatsbibliothek mus.ms.1511d (c.1550), f. 1. Encoded and edited by Sarge Gerbode.