85. Plus mille regretz

(Josquin des Prez)

Anonymous

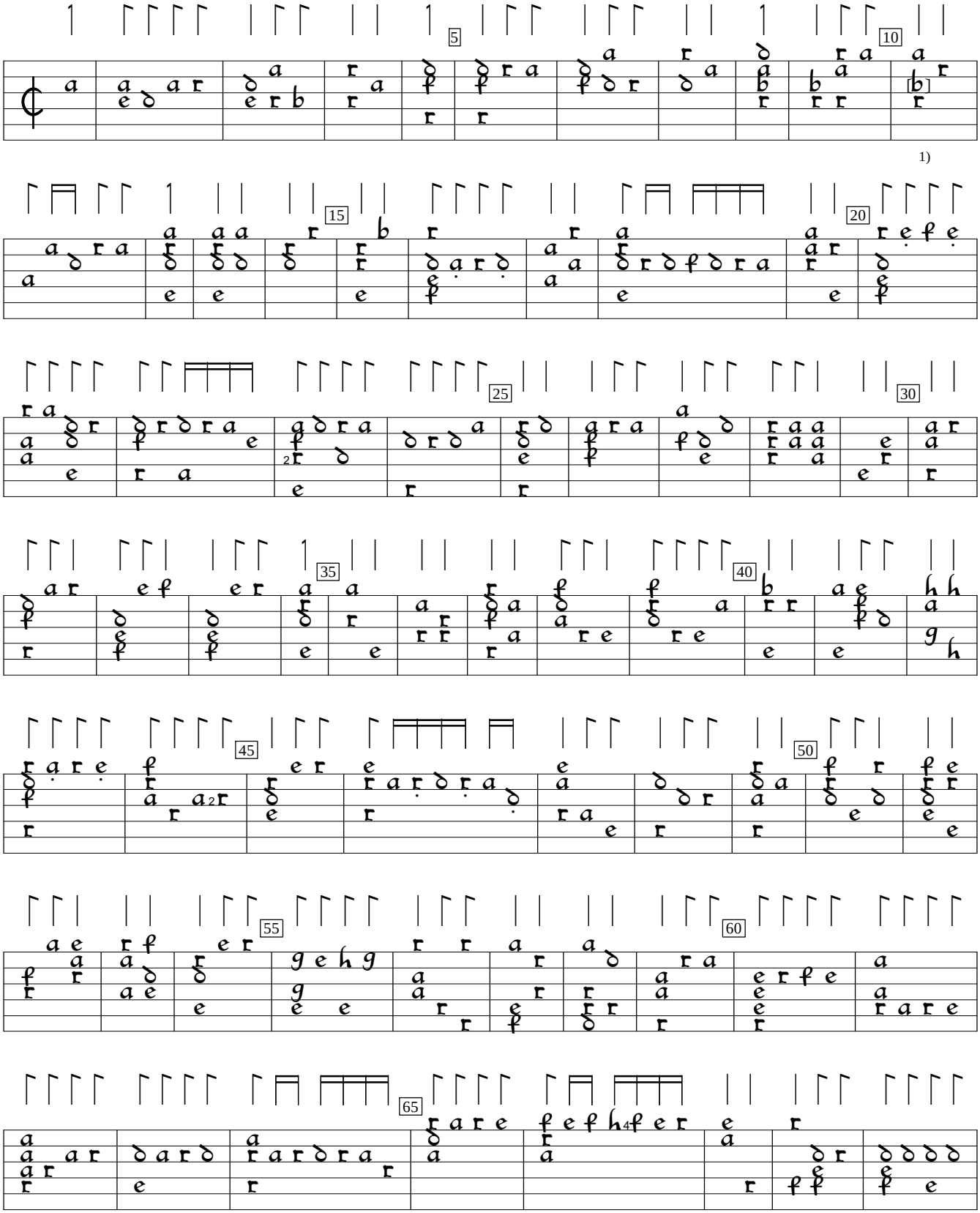

1) c in orig.

D-Mbs:Bayerische Staatsbibliothek mus.ms.266:Herwarth lute ms (1570), f.55. Encoded and edited by Sarge Gerbode.

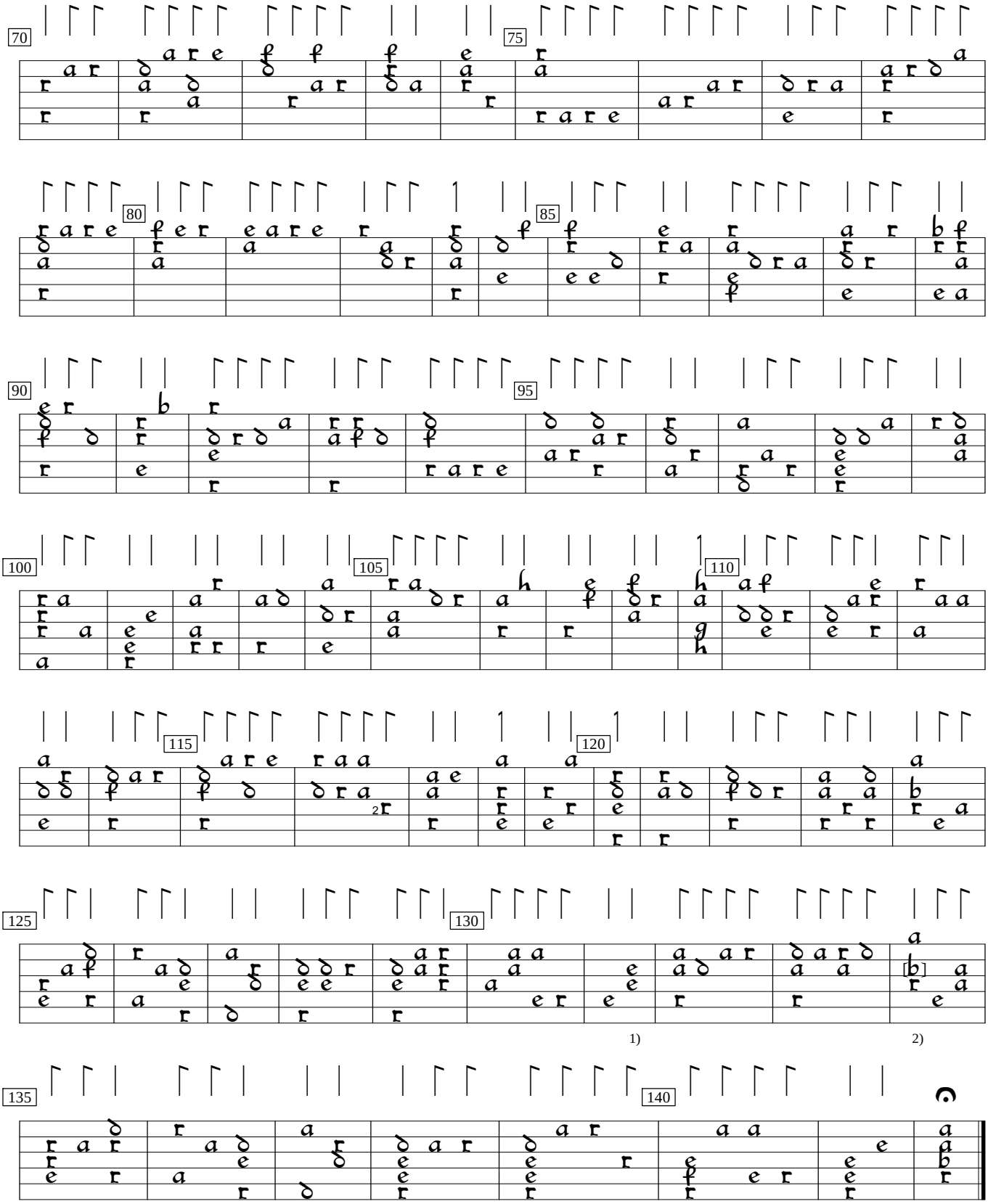

1) Chord x/x/c/e/e/x in orig.

2) Note appears to have been corrected from a c. See bar 124.