Anonymous

53. Passamezzo

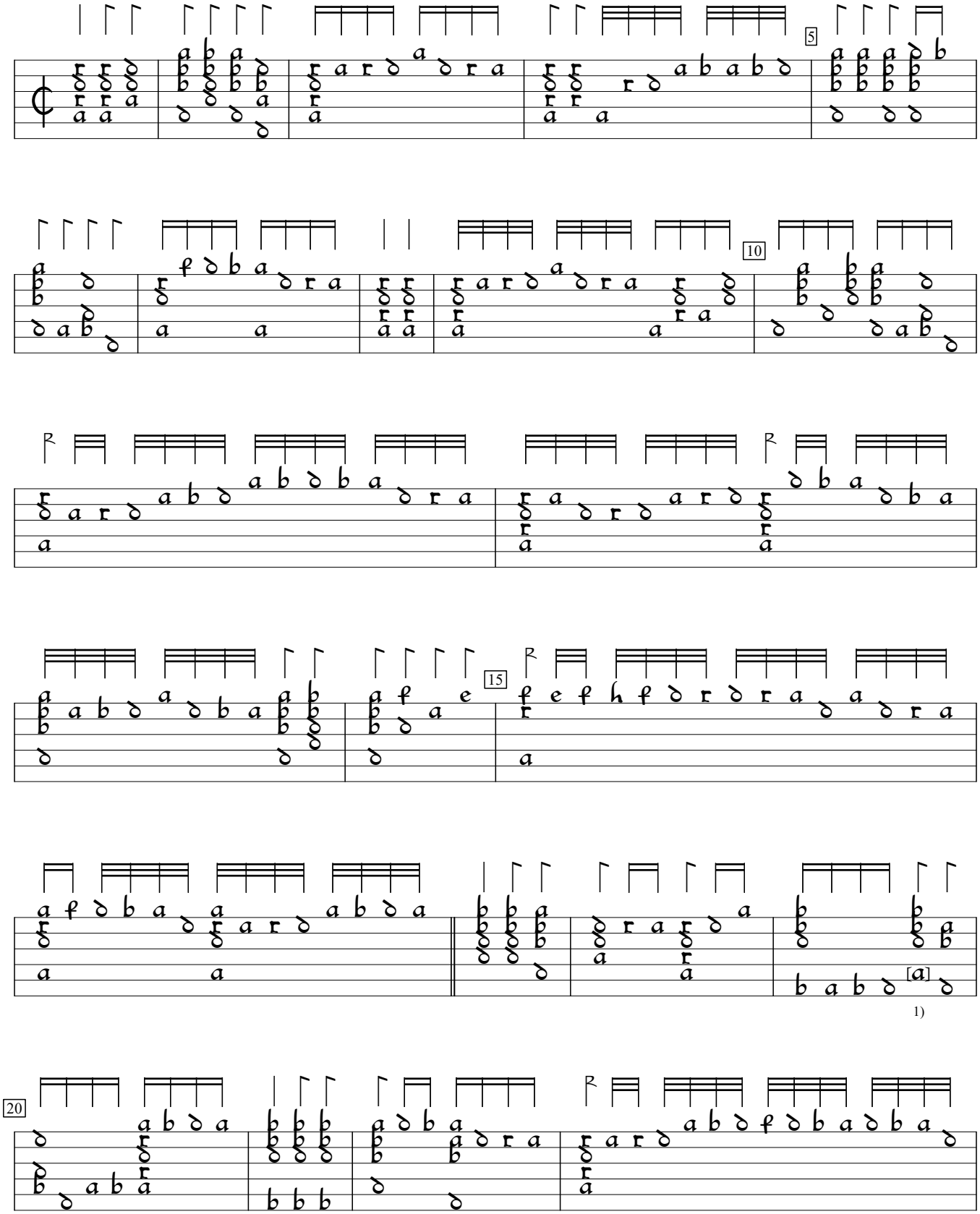

1) Note added by editor.

D-Mbs:Bayerische Staatsbibliothek mus.ms.272 (c1555), f. 67v. Encoded by Rainer Boldhaus; edited by Sarge Gerbode.

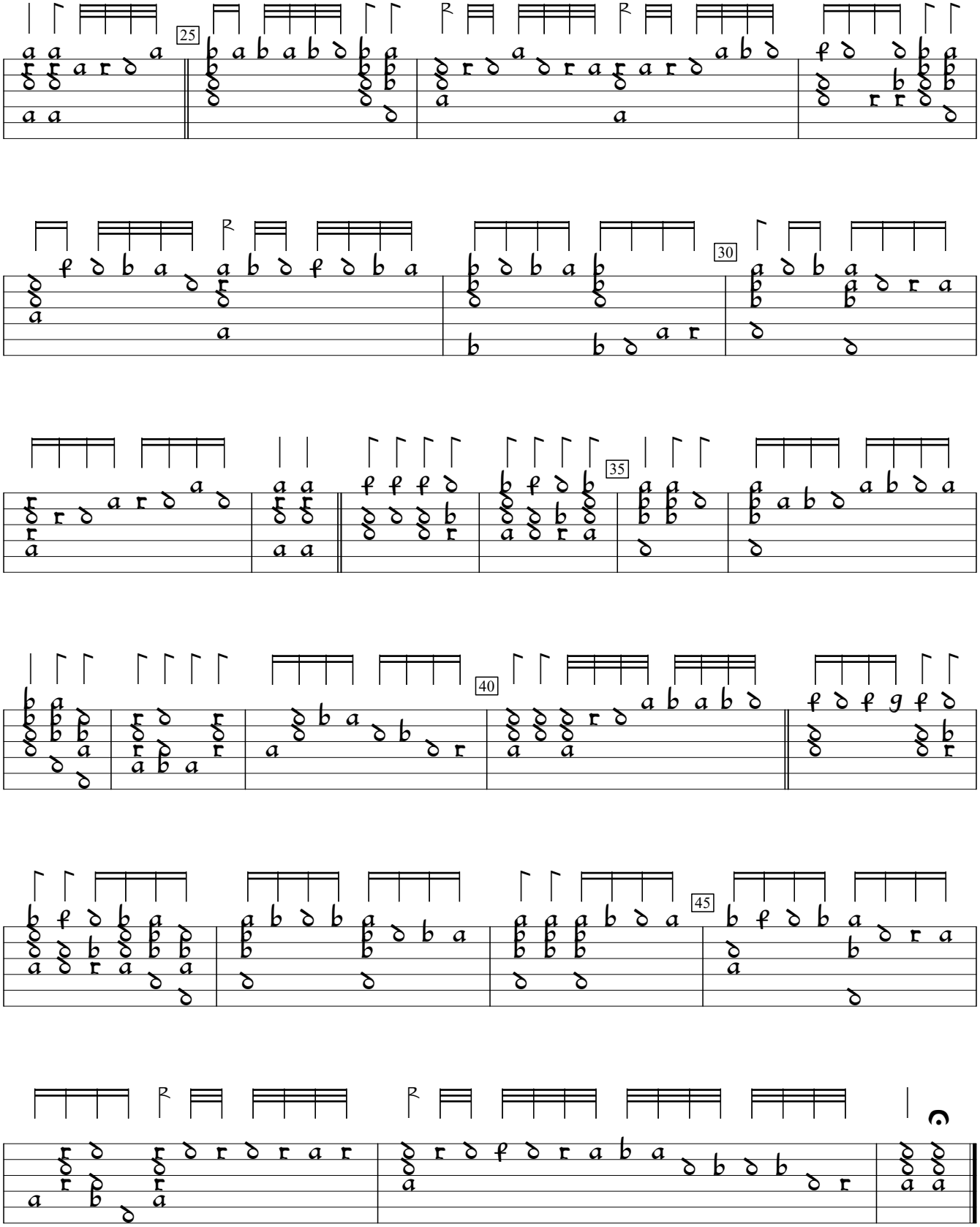
25
30
35
40
45