61. Vita in ligno moritur

(Ludwig Senfl)

Anonymous

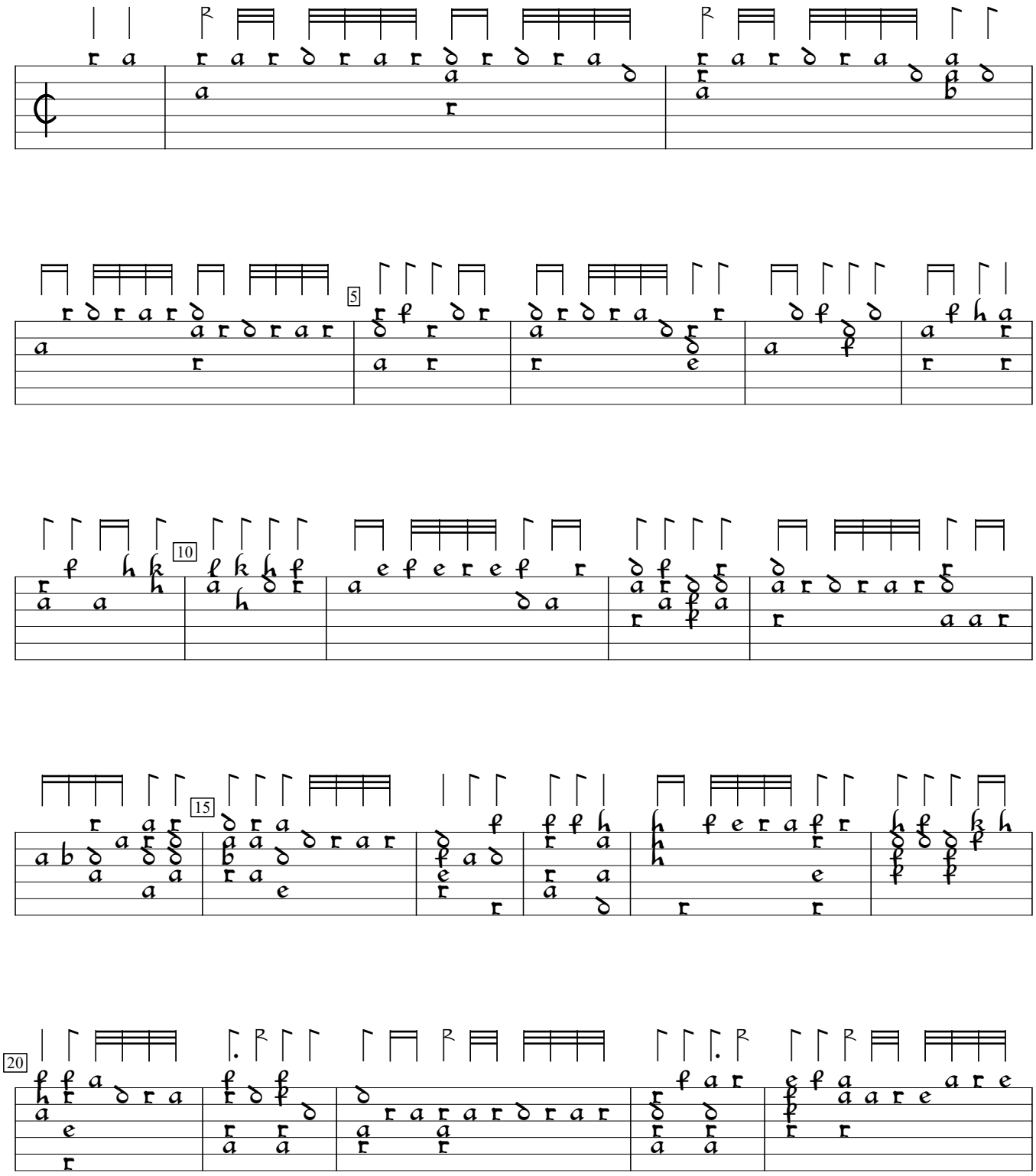

D-Mbs:Bayerische Staatsbibliothek mus.ms.272 (c1555), f. 74v. Encoded by Rainer Boldhaus; edited by Sarge Gerbode.

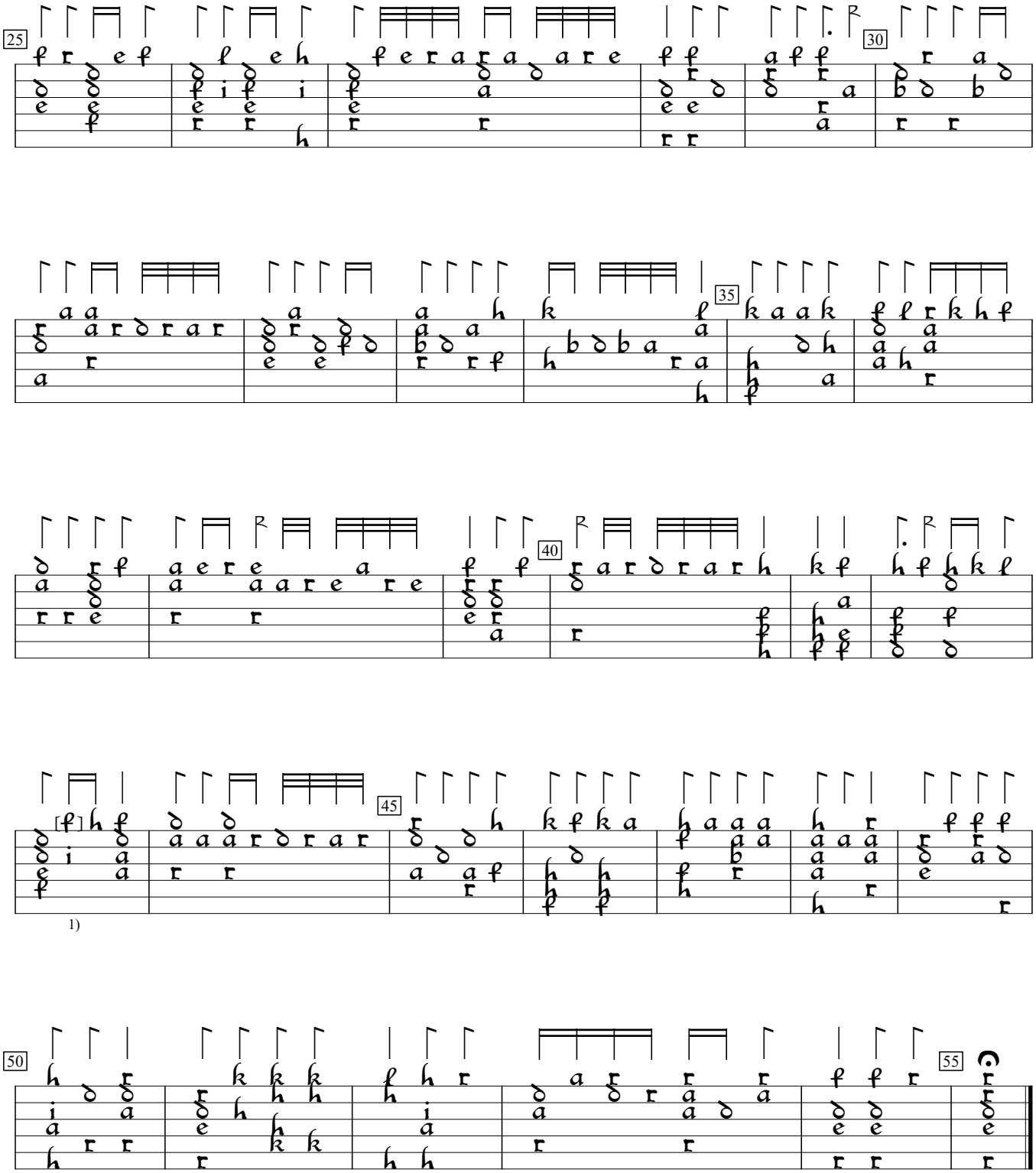

1) g in orig.