11. Mein selbs bin ich nit gwaltig mehr Ludwig Senfl

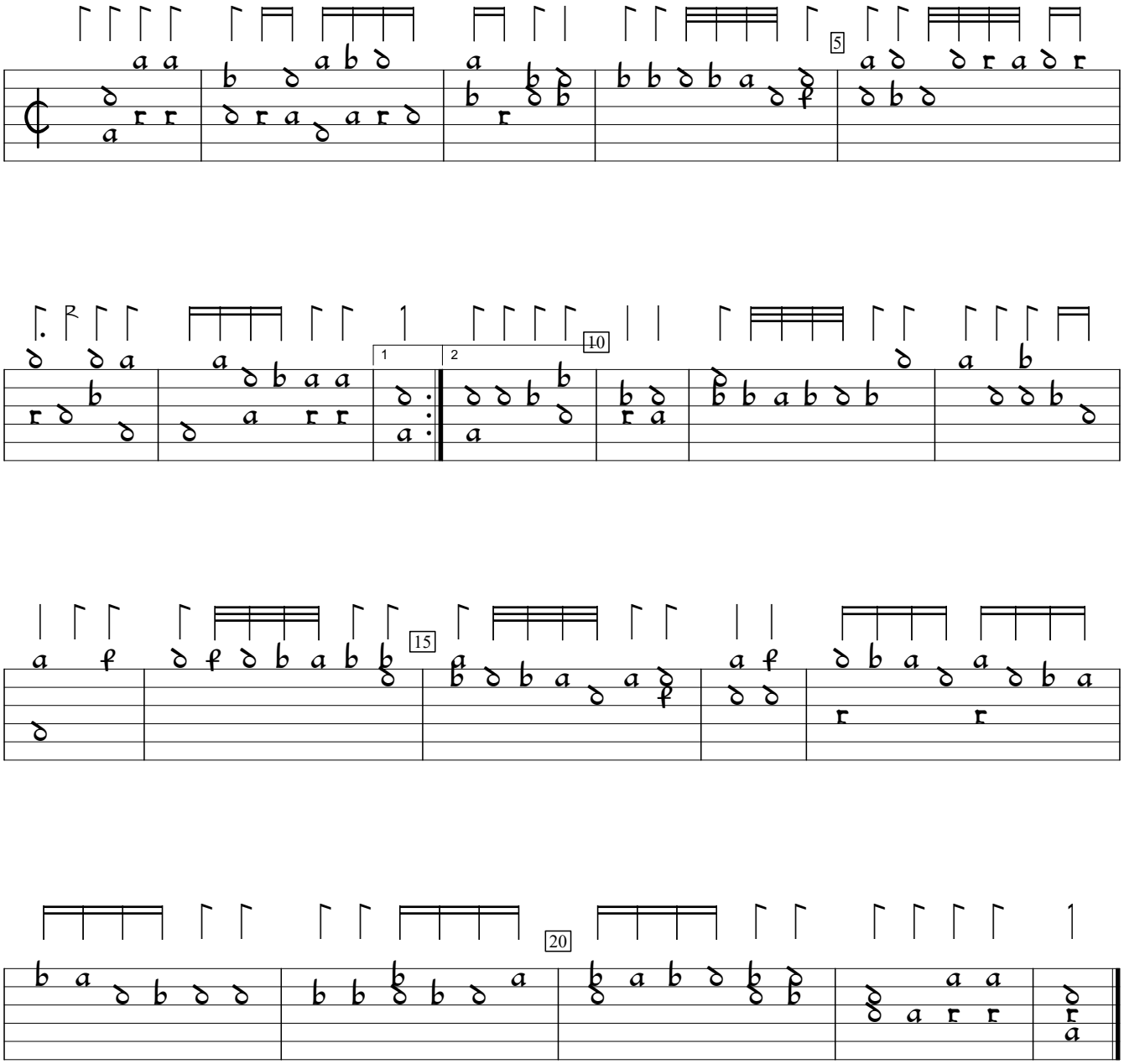

D-Mbs:Bayerische Staatsbibliothek mus ms 1512 (1512), f.11. Encoded by Jason Kortis; edited by Sarge Gerbode.