30. Unfall wann ist deins wesens gnug

Ludwig Senfl

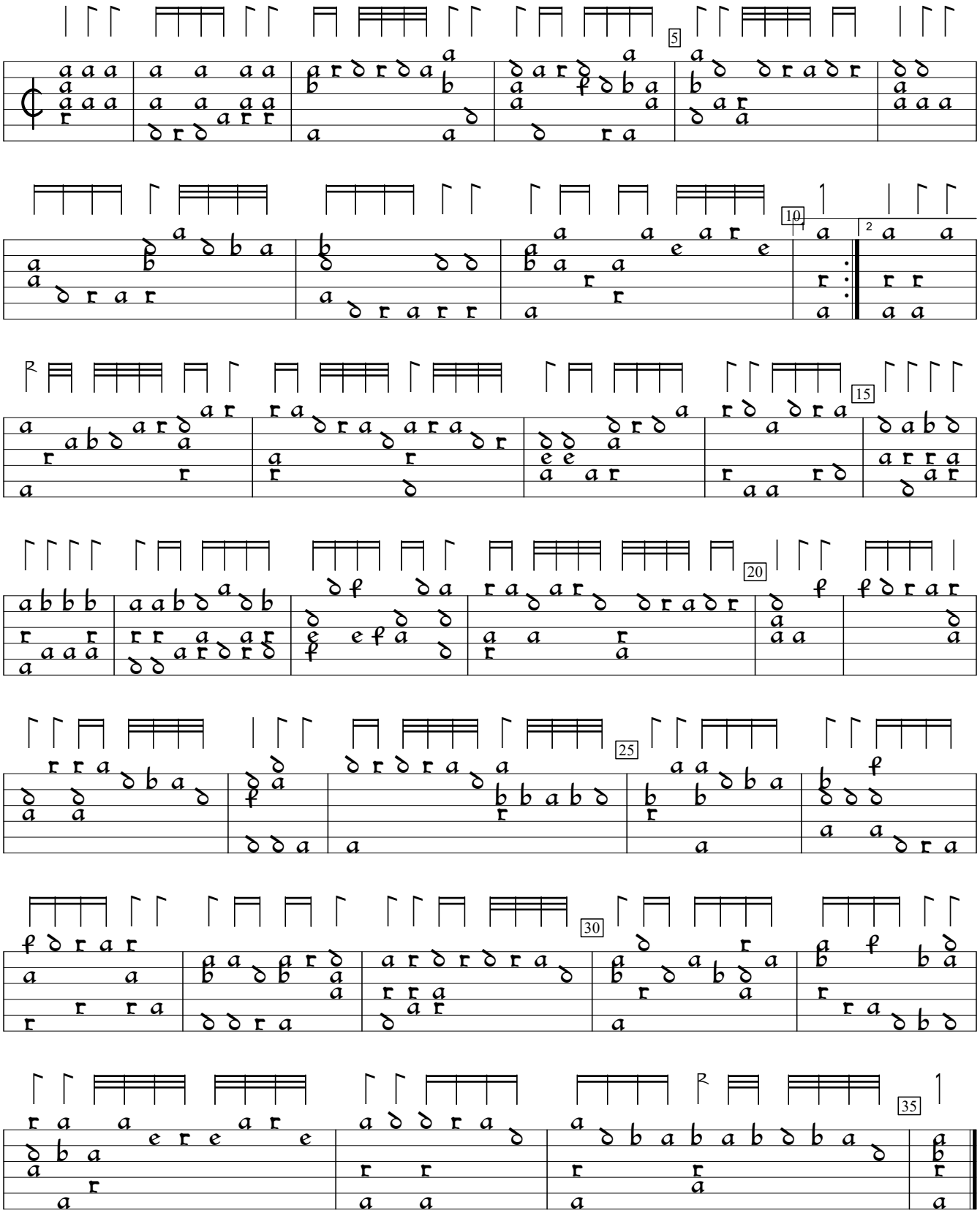

D-Mbs:Bayerische Staatsbibliothek mus ms 1512 (1512), f.24v. Encoded by Jason Kortis; edited by Sarge Gerbode.