32. Ich armes Keutzlein kleine

Ludwig Senfl

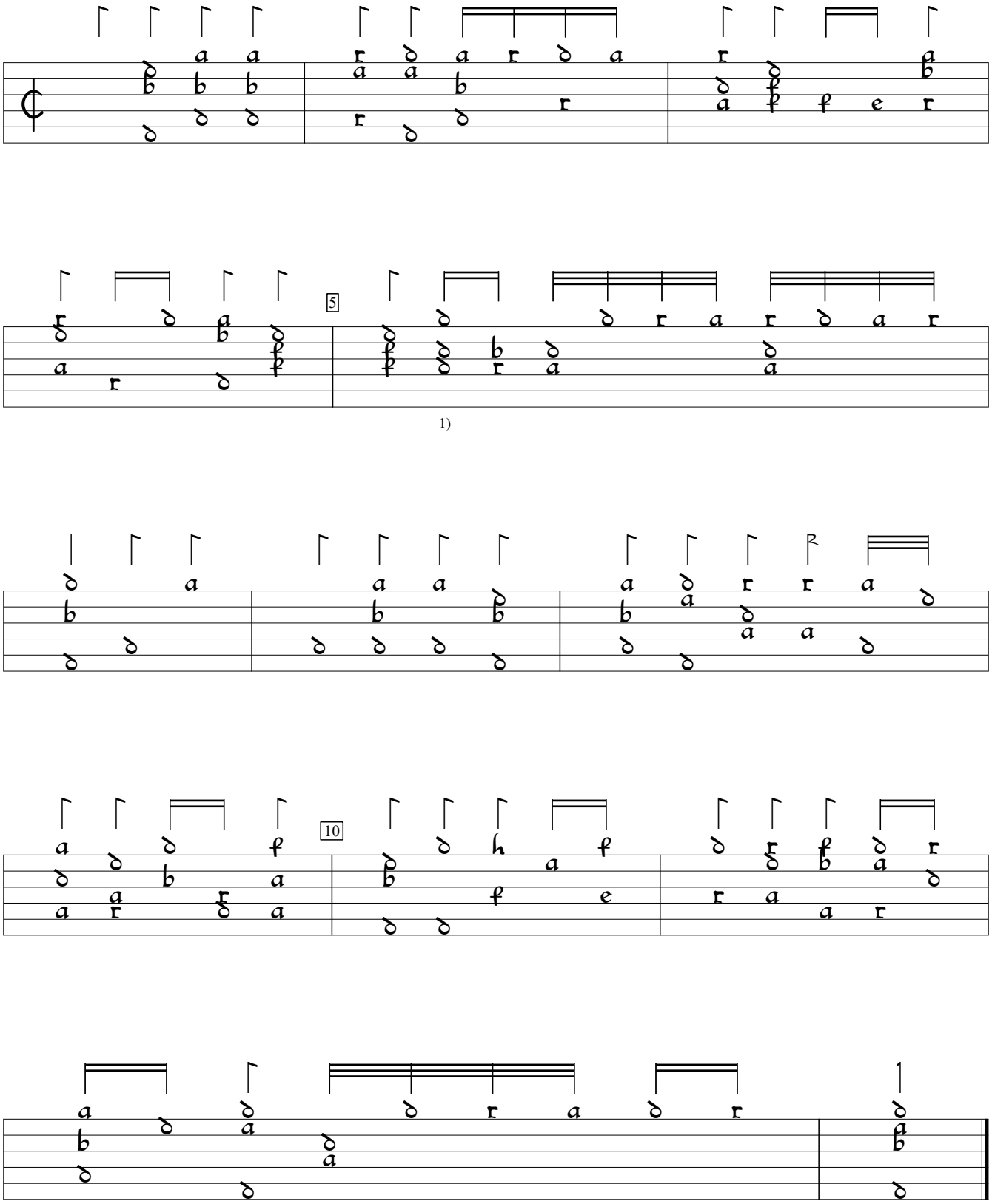

1) Sic. Might substitute a "b" for the "d" on the 3rd course and move the "c" on the 4th course over to the left one position.

D-Mbs:Bayerische Staatsbibliothek mus ms 1512 (1512), f.26v. Encoded and edited by Sarge Gerbode.