38. Amy, suffrez

Pierre Moulu

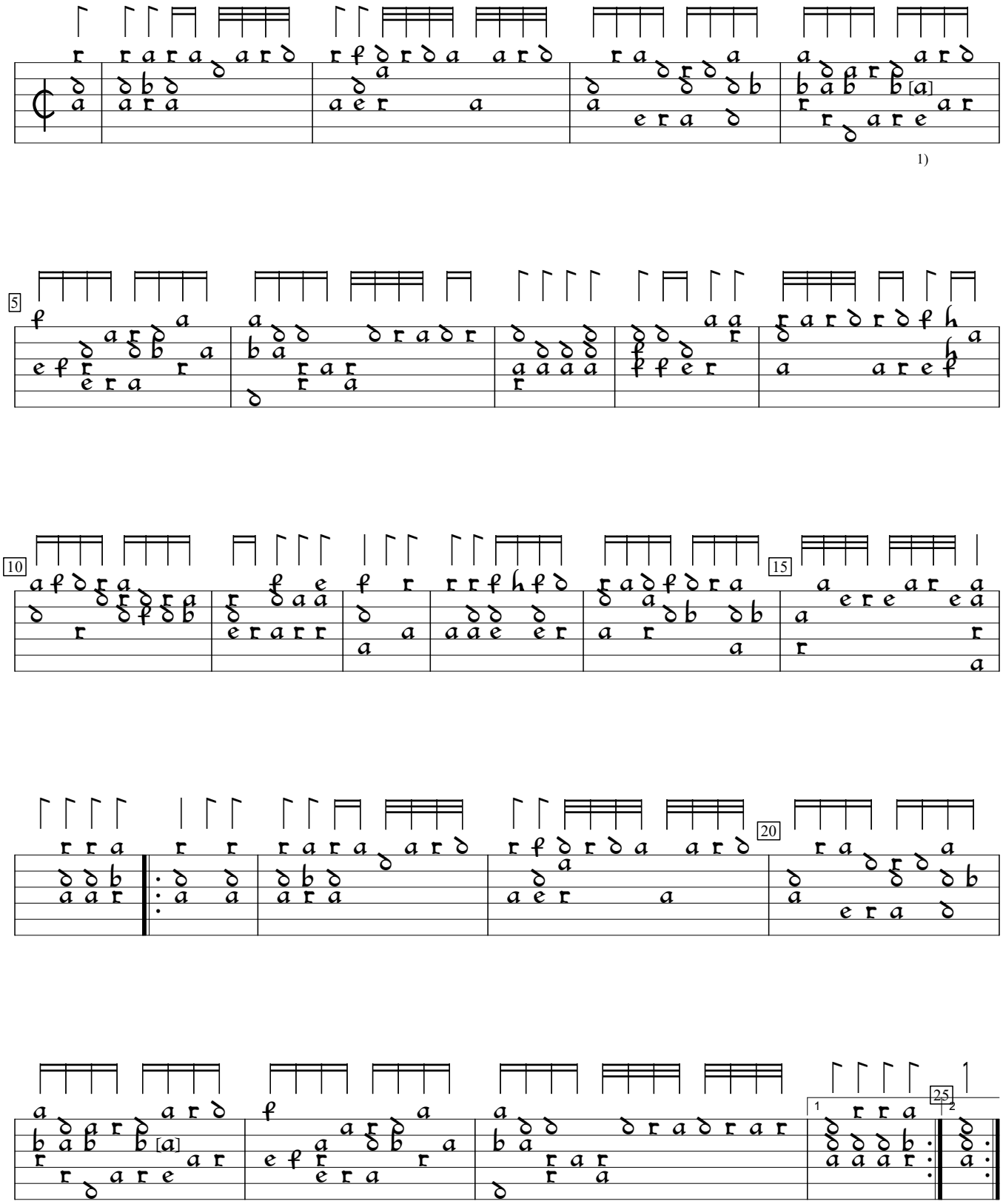

1) Perhaps this should be a "d". Same in bar 21.

D-Mbs:Bayerische Staatsbibliothek mus ms 1512 (1512), f.32v. Encoded by Jason Kortis; edited by Sarge Gerbode.