39. Longier me faut

Anonymous

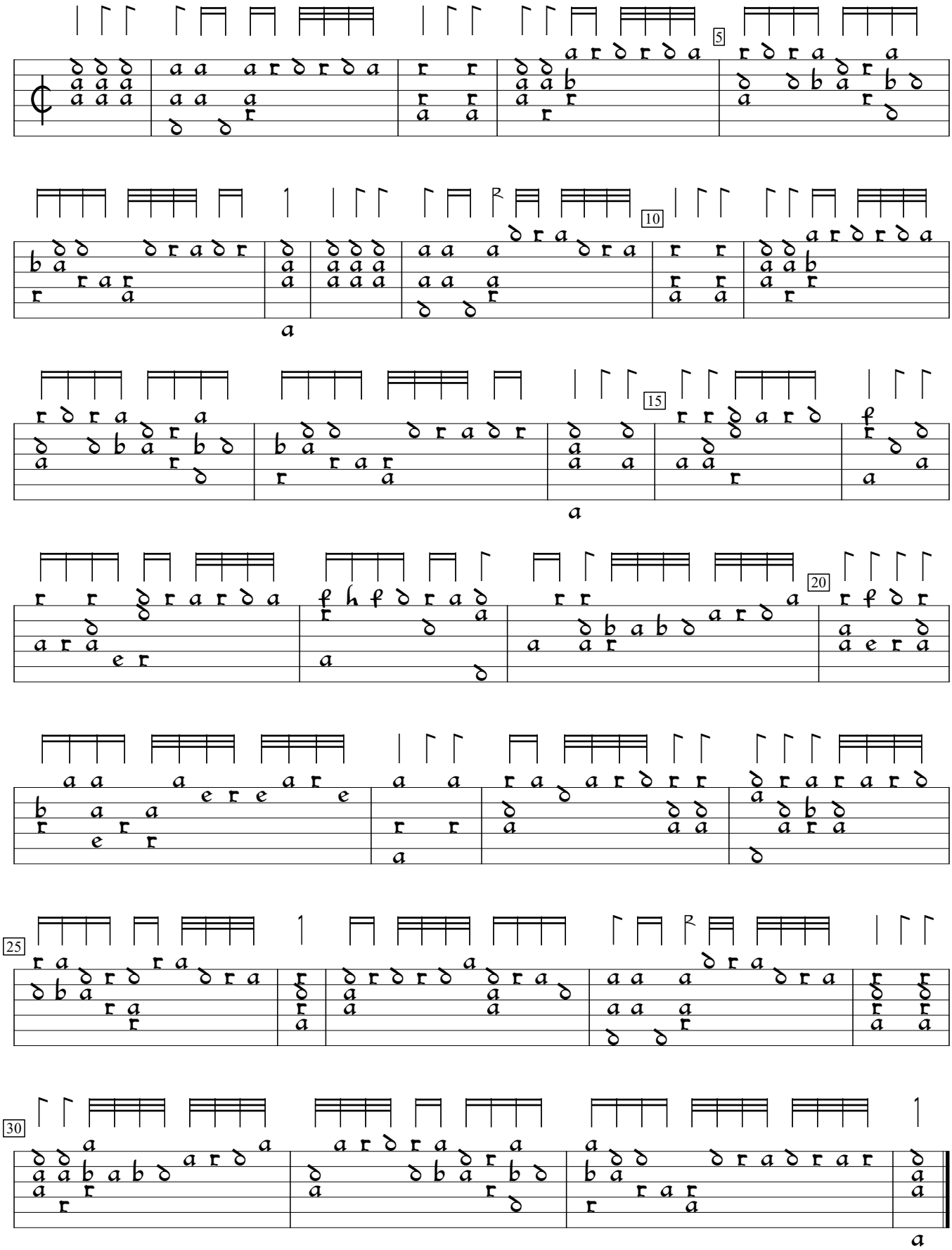

D-Mbs:Bayerische Staatsbibliothek mus ms 1512 (1512), f.33v. Encoded by Jason Kortis; edited by Sarge Gerbode.