40. C'est à grant tort

Clément Janequin

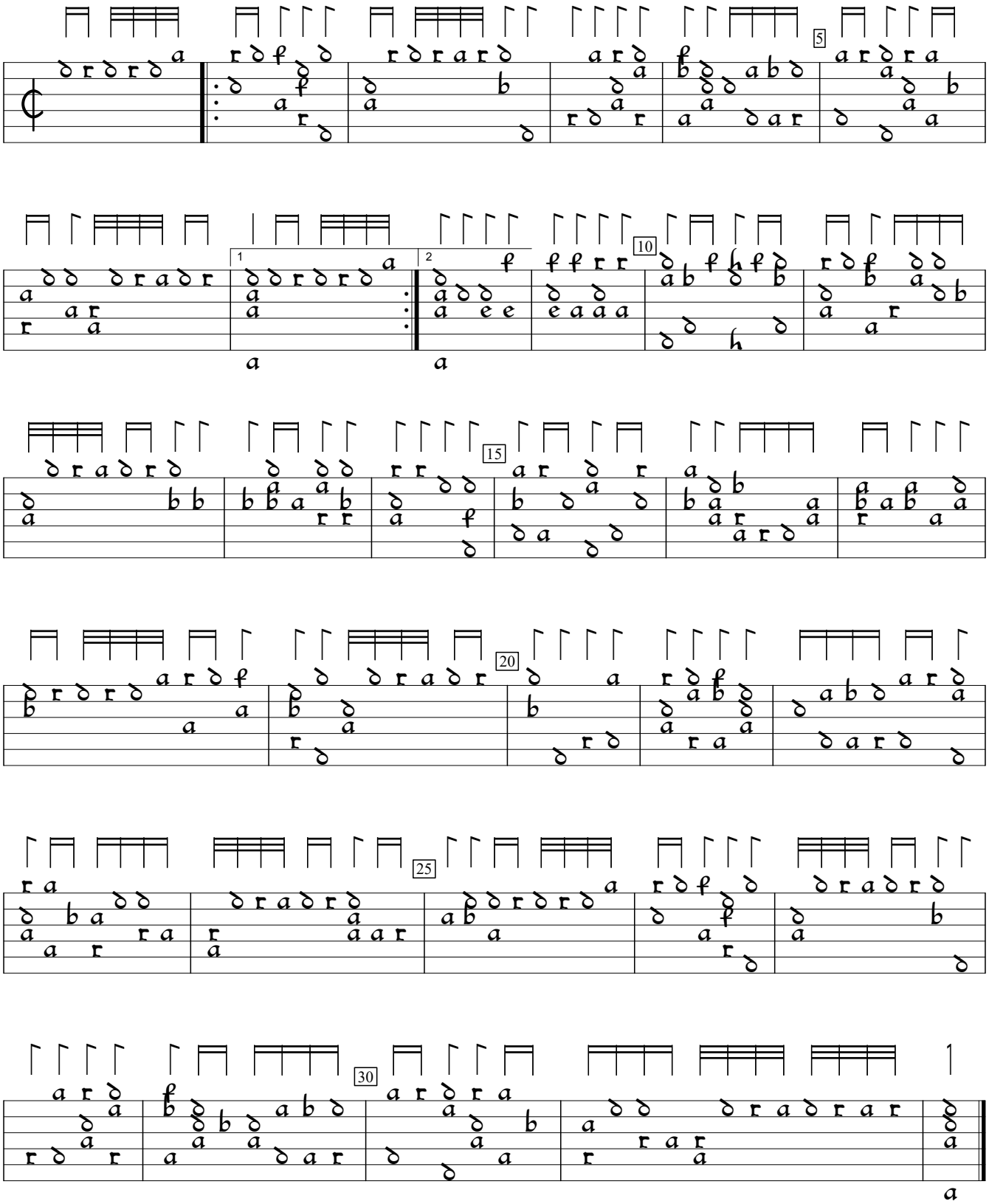

D-Mbs:Bayerische Staatsbibliothek mus ms 1512 (1512), f.34v. Encoded by Jason Kortis; edited by Sarge Gerbode.