53. Ein ser güter dantz

Anonymous

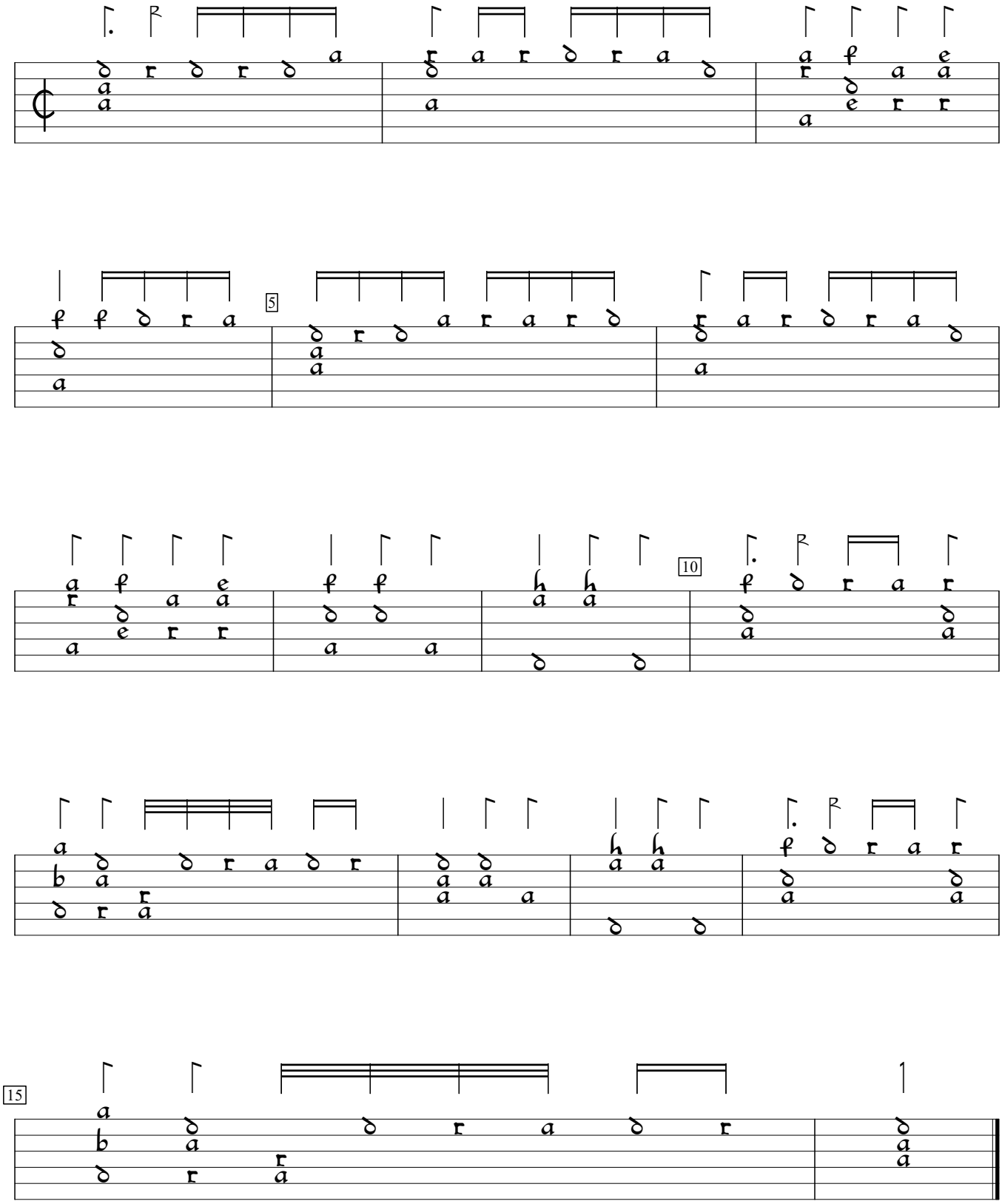

D-Mbs:Bayerische Staatsbibliothek mus ms 1512 (1512), f.47v. Encoded by Jason Kortis; edited by Sarge Gerbode.
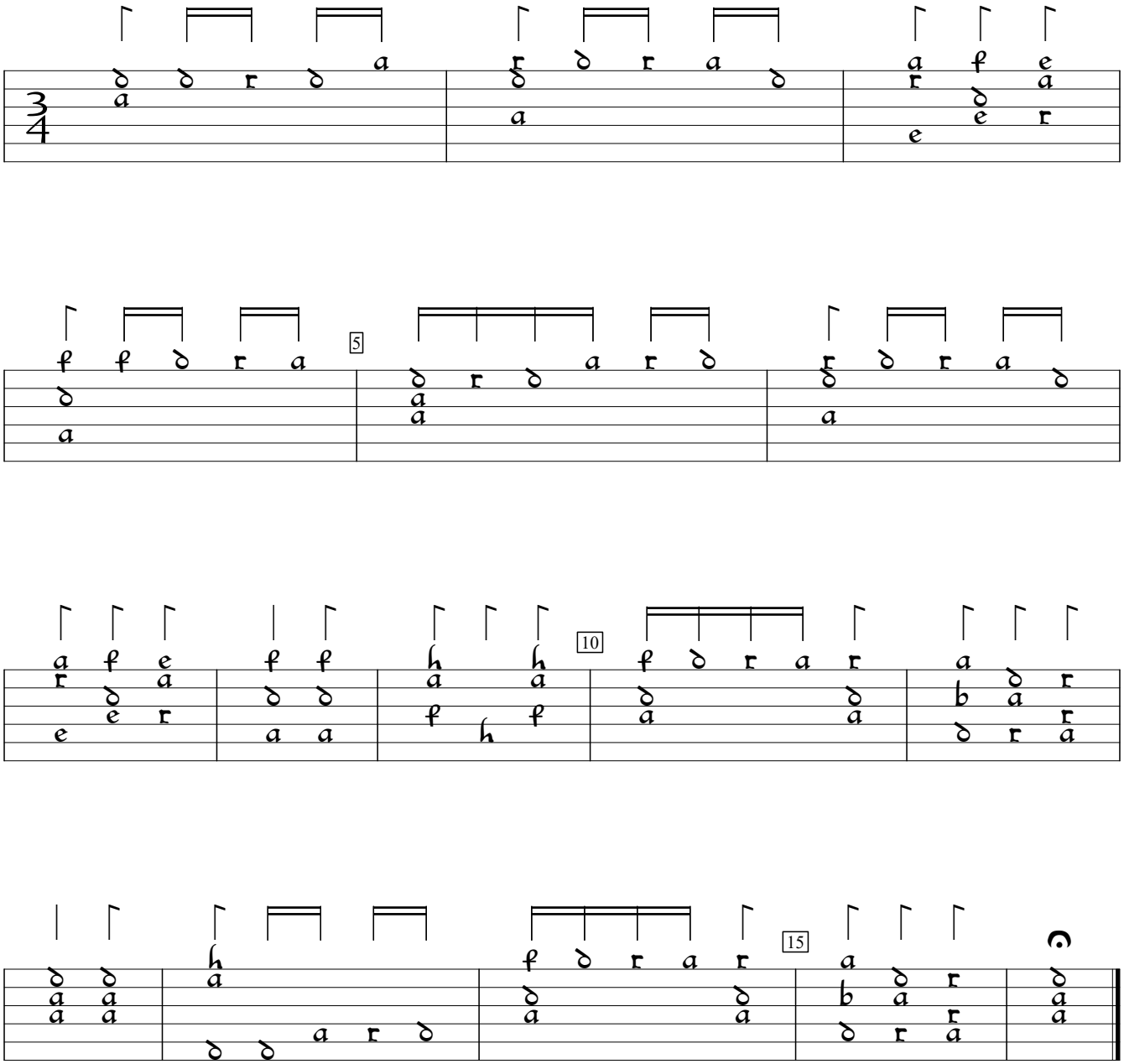
Der Auff und Auff