56. Ein vast güter Danntz

Anonymous

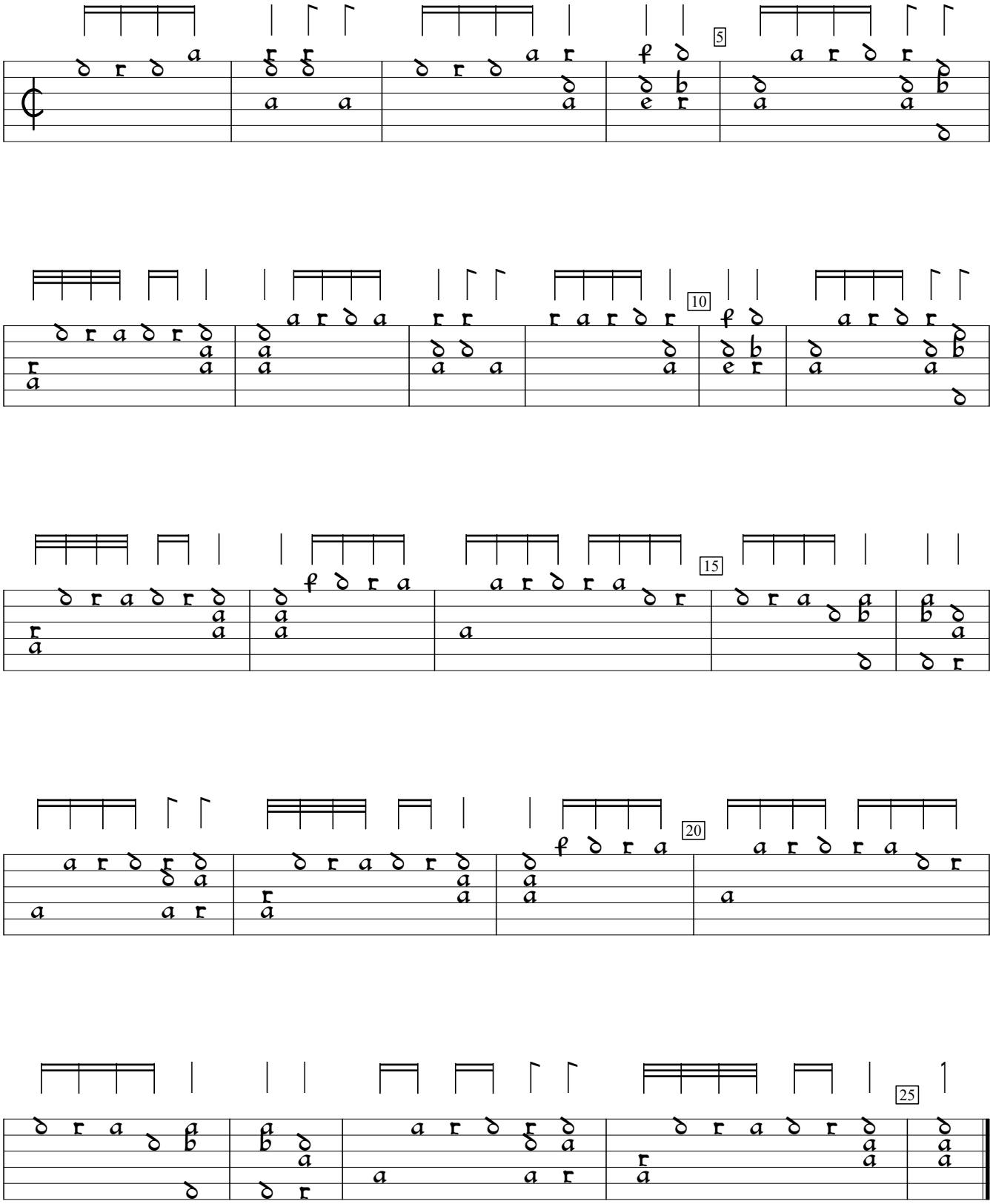

D-Mbs:Bayerische Staatsbibliothek mus ms 1512 (1512), f.50v. Encoded and edited by Sarge Gerbode.
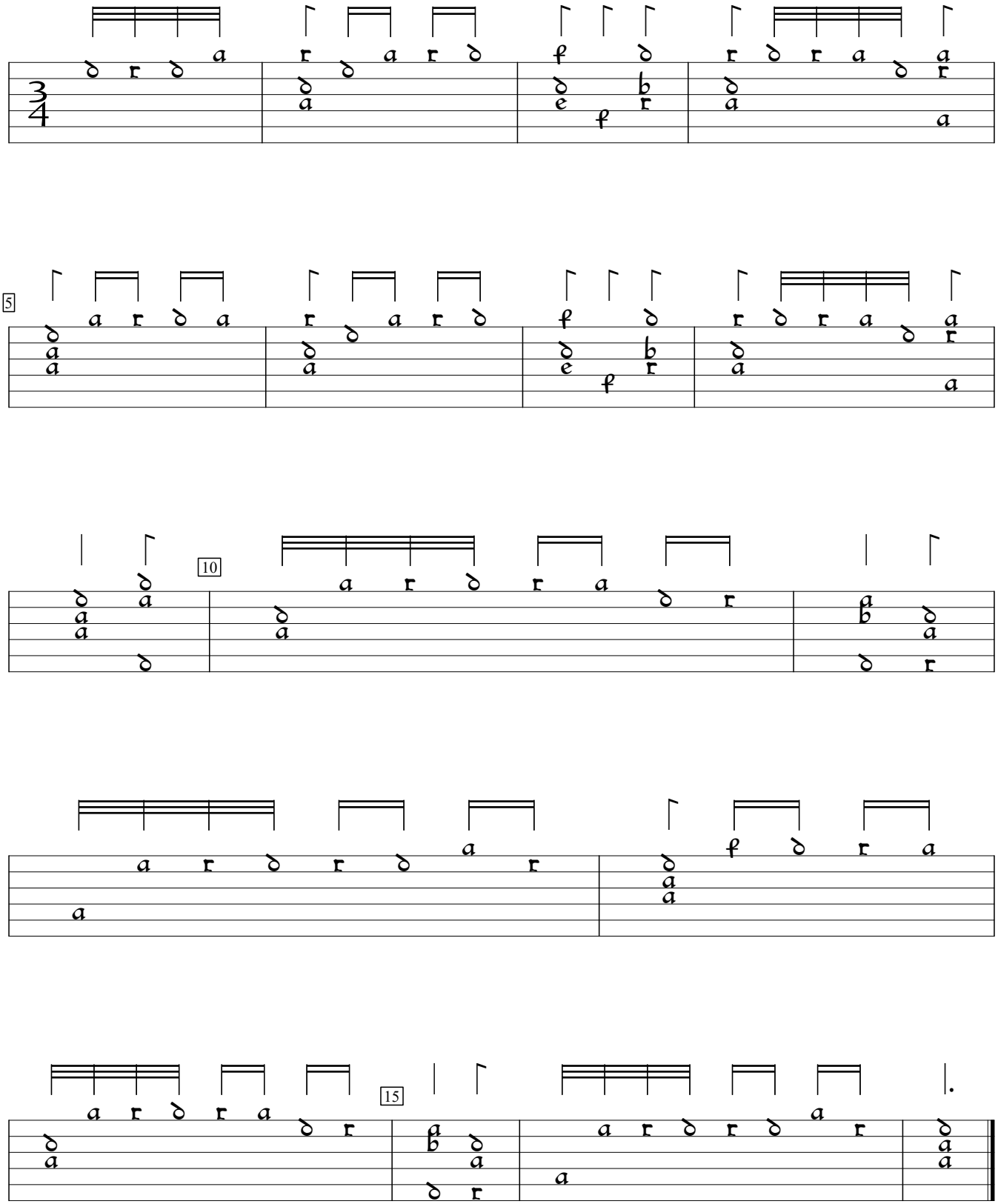
Der Auff und Auff