10. Bewa[h]r[e] mich, Herr

(Psalm 140 - Stephan Zirler)

Melchior Newsidler

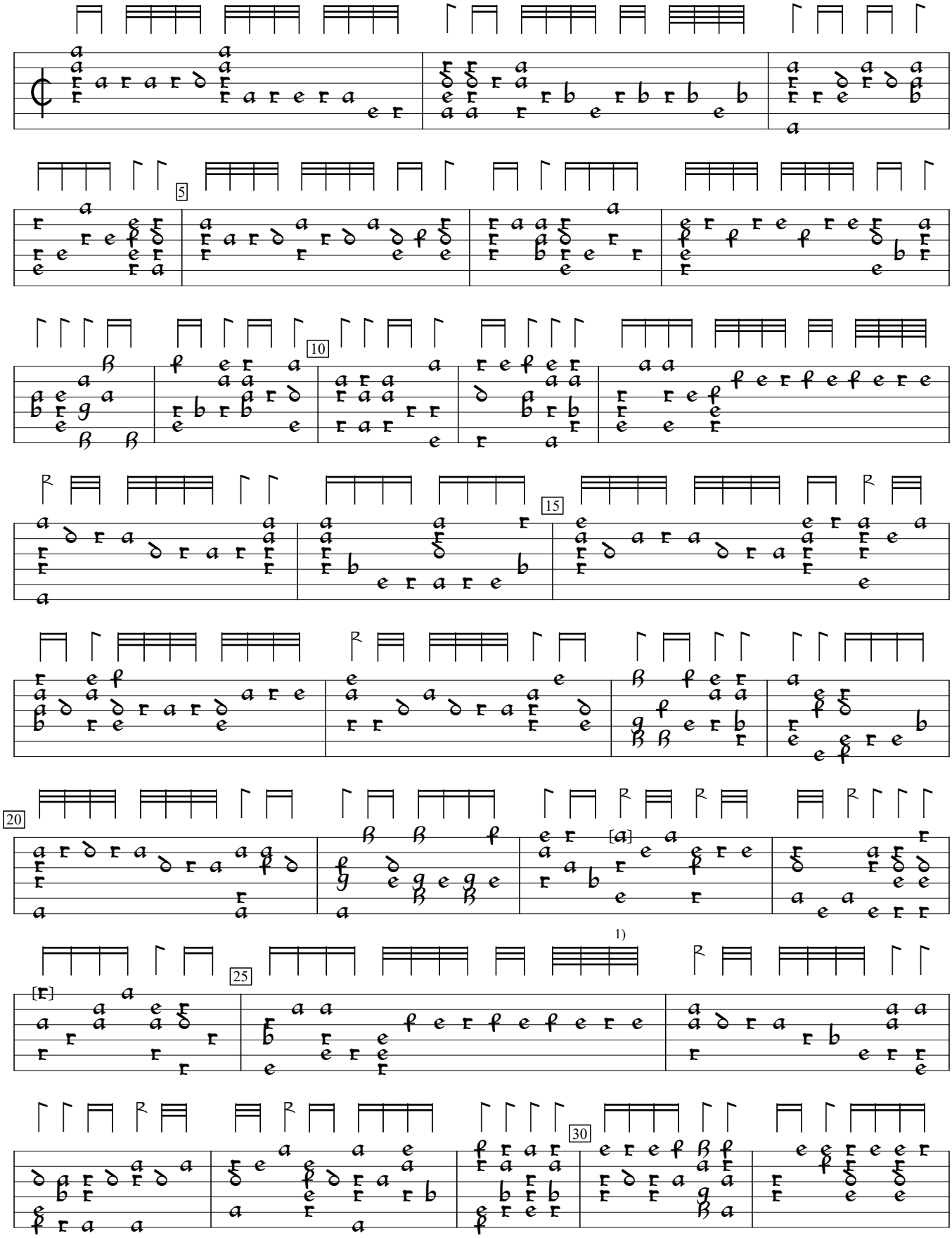

1) f in orig.

D-Mbs:Bayerische Staatsbibliothek mus ms 266:Herwarth lute ms (1570), f.10v. Encoded and edited by Sarge Gerbode.

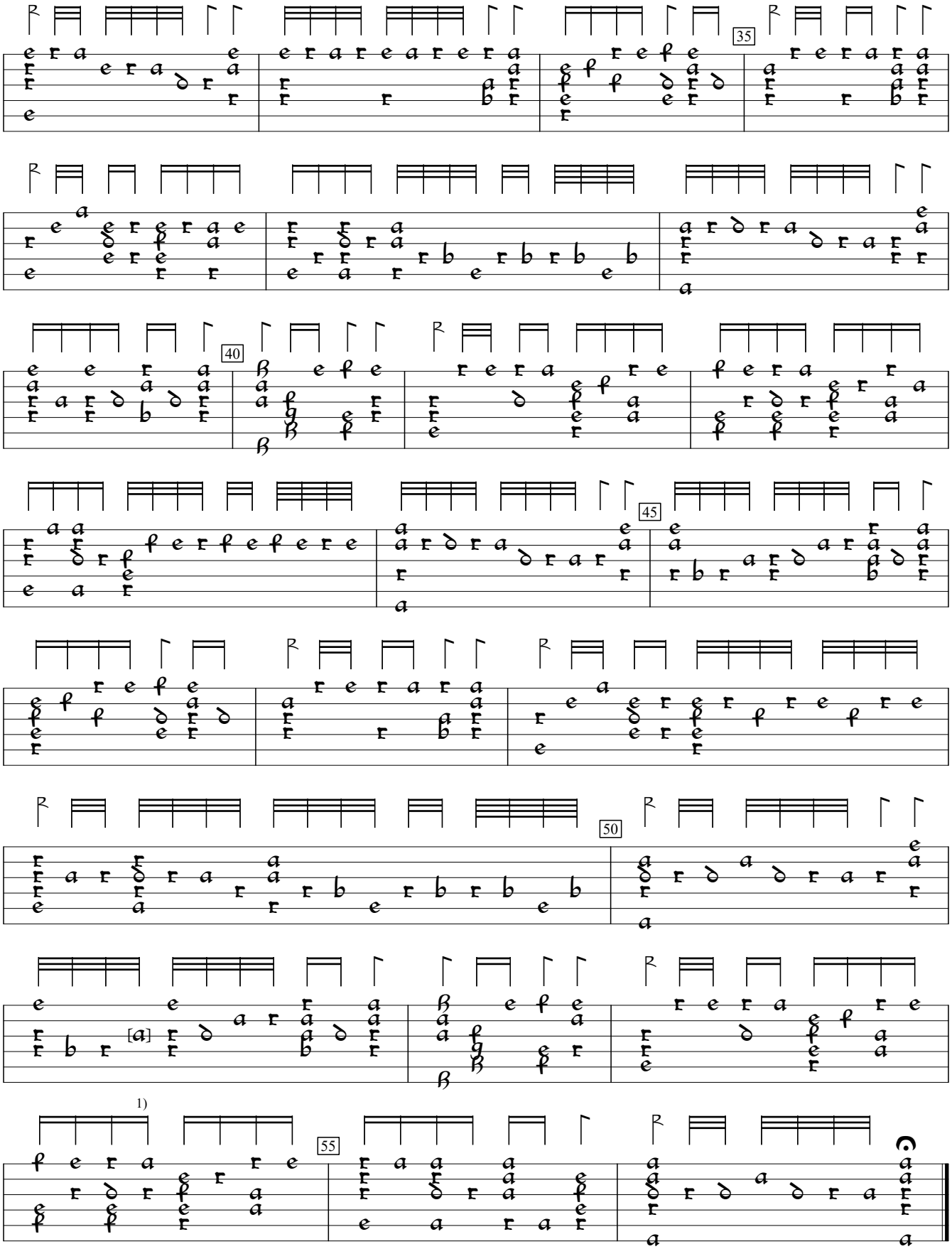

1) Note one course lower in orig.