63. Il est bel et bon

(Pierre Passereau)

Marco dall'Aquila

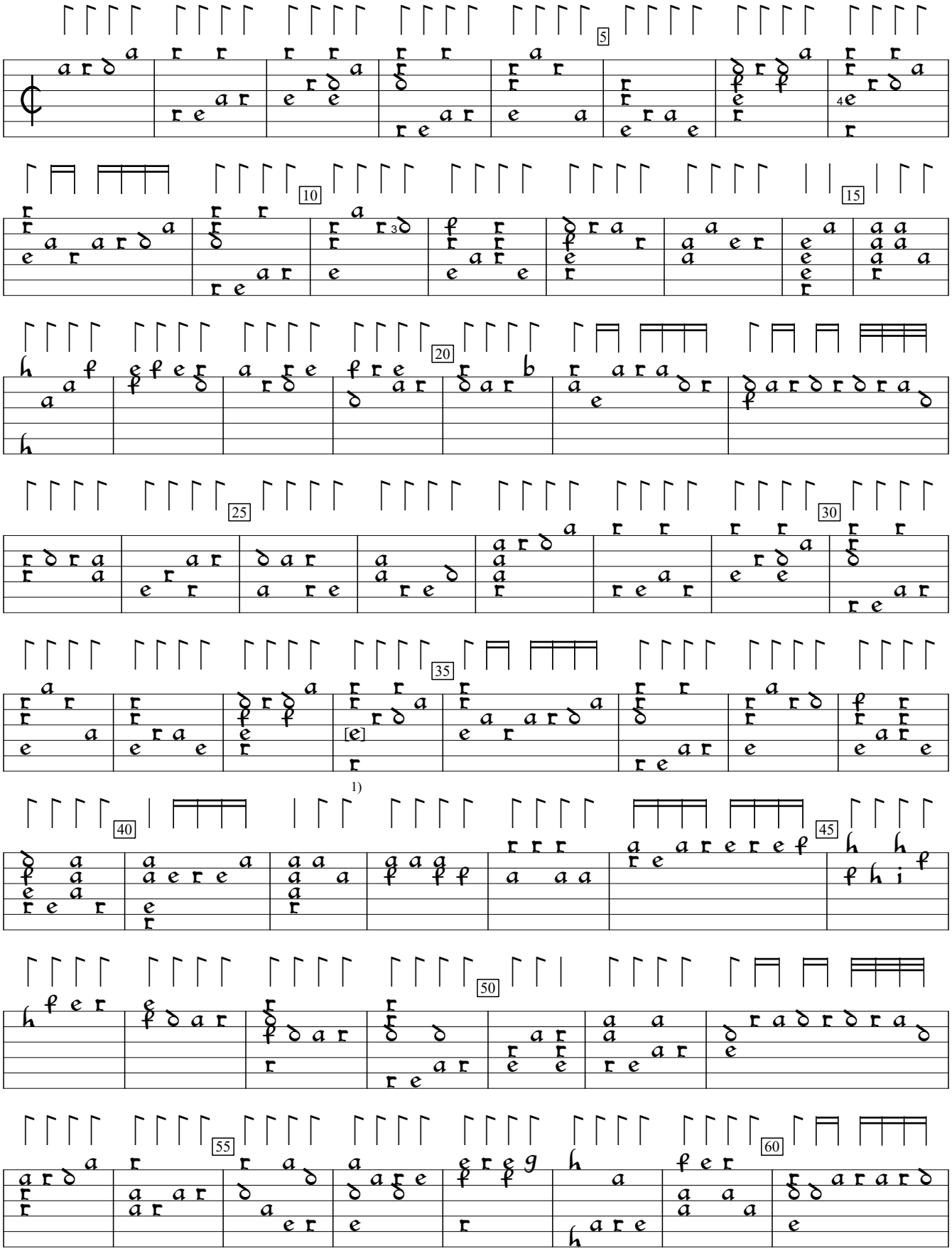

1) f in orig.

D-Mbs:Bayerische Staatsbibliothek mus ms 266:Herwarth lute ms (1570), f.45. Encoded and edited by Sarge Gerbode.

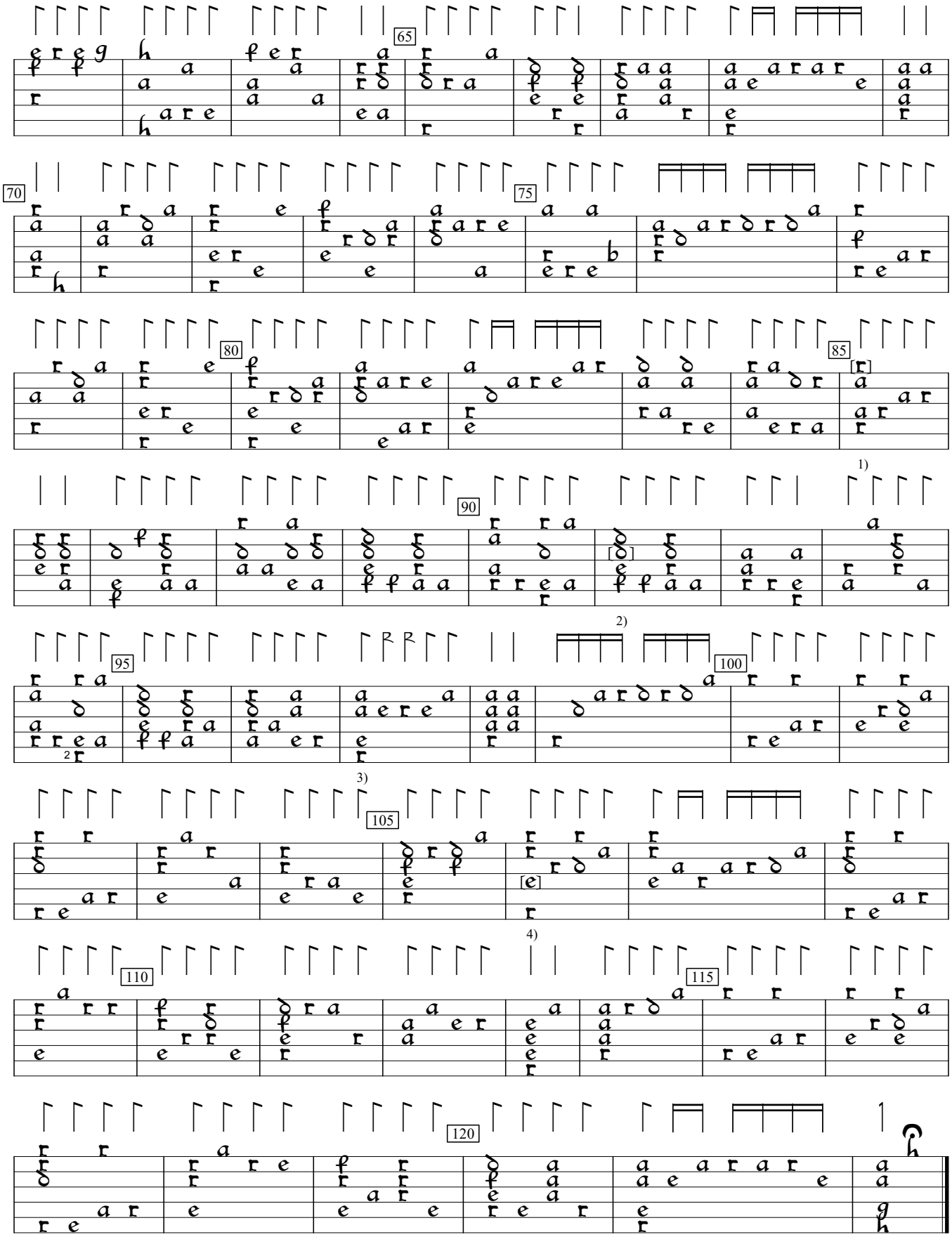

1) d in orig.
2) e in orig.
3) 3 rhythm flags double value in orig.
4) f in orig.