80. Je n'ose estre contant

(Clément Janequin)

Bernardo N.

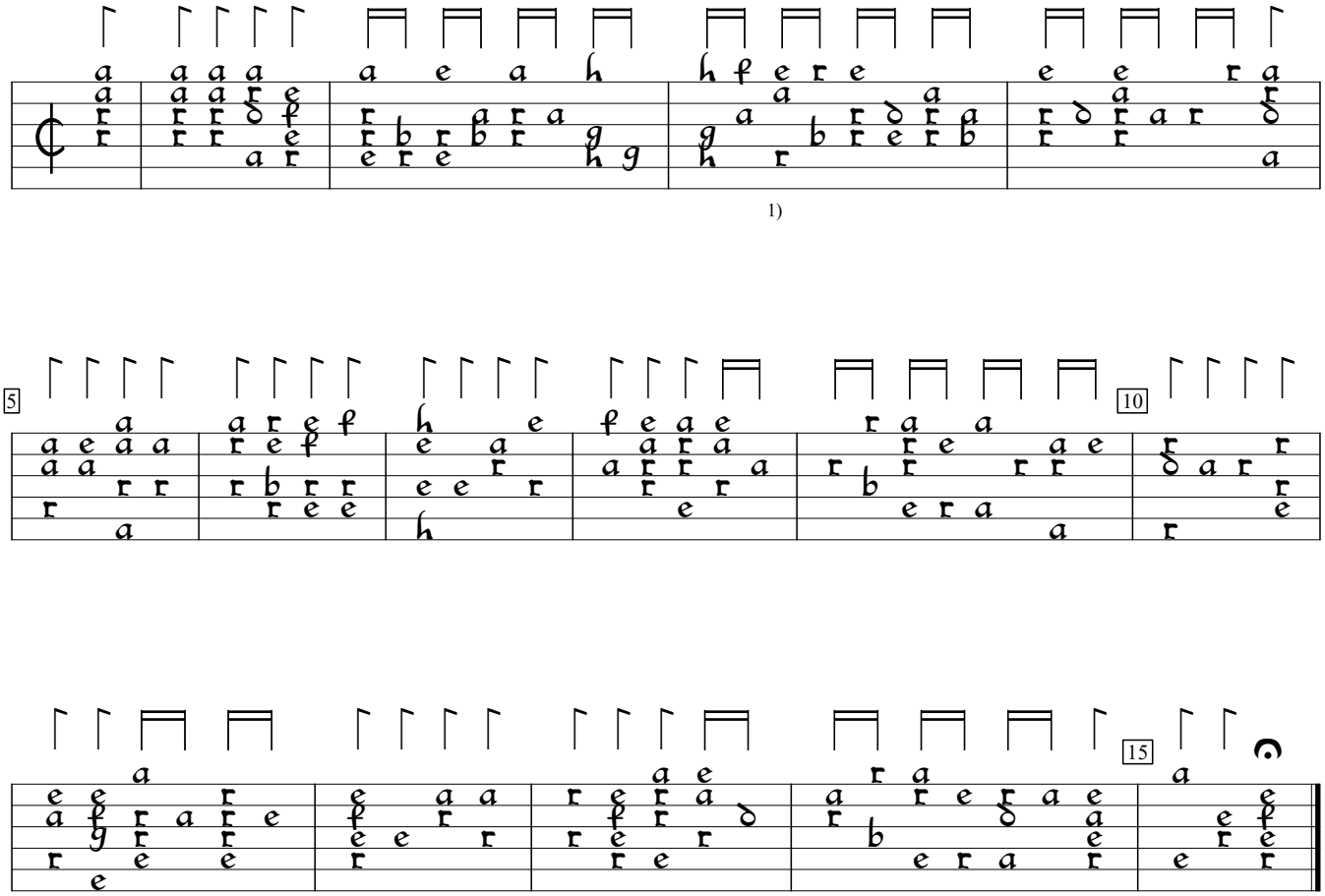

1) Source has b on 3rd course, deleted by editor.

D-Mbs:Bayerische Staatsbibliothek mus ms 266:Herwarth lute ms (1570), f.53vb. Encoded by Harald J. Hamre; edited by Sarge Gerbode.