99. Martin menoit

Clément Janequin — Albert de Rippe

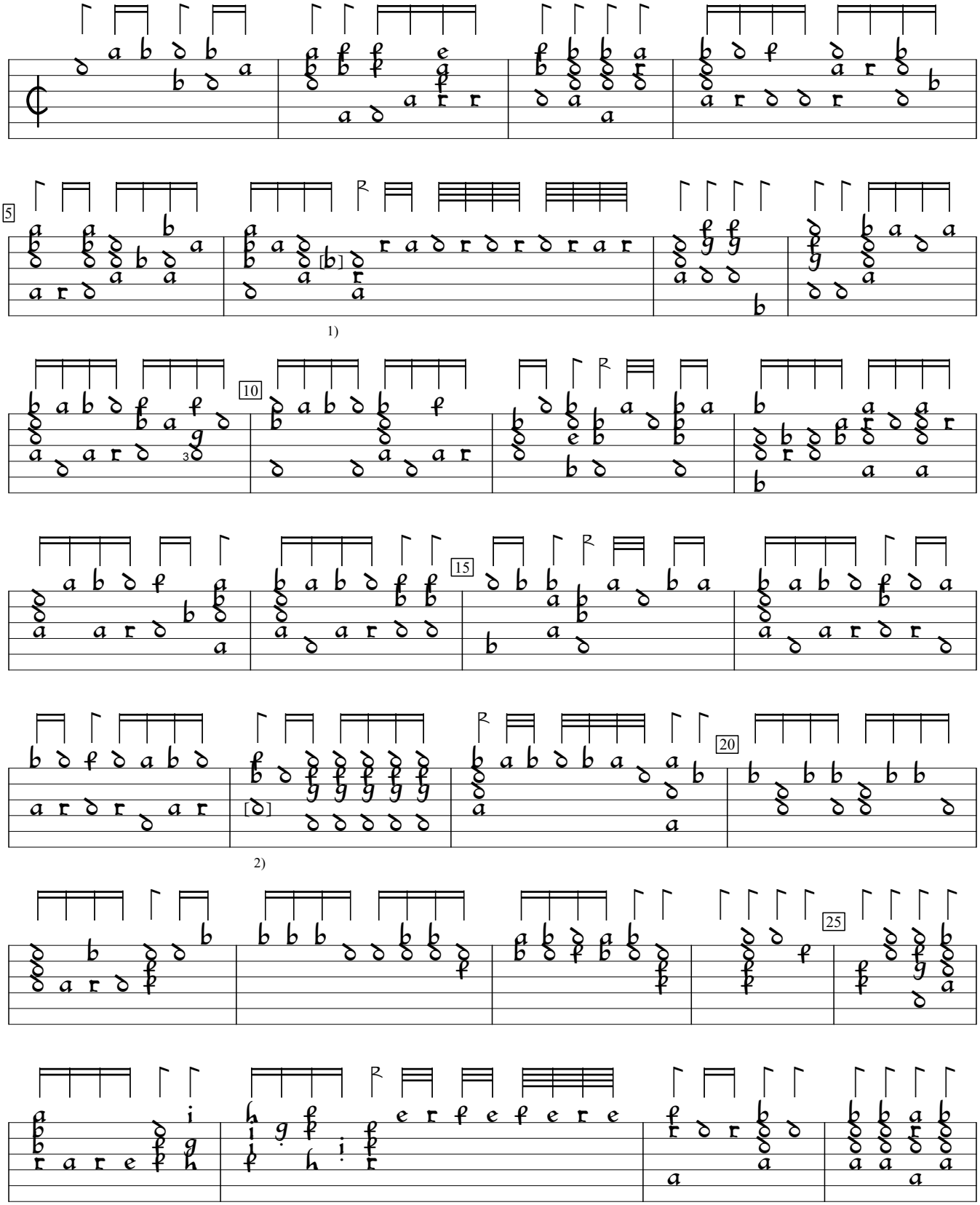

1) c in orig.
2) c in orig.

D-Mbs:Bayerische Staatsbibliothek mus ms 266:Herwarth lute ms (1570), f.61. Encoded by Harald J. Hamre; edited by Sarge Gerbode.

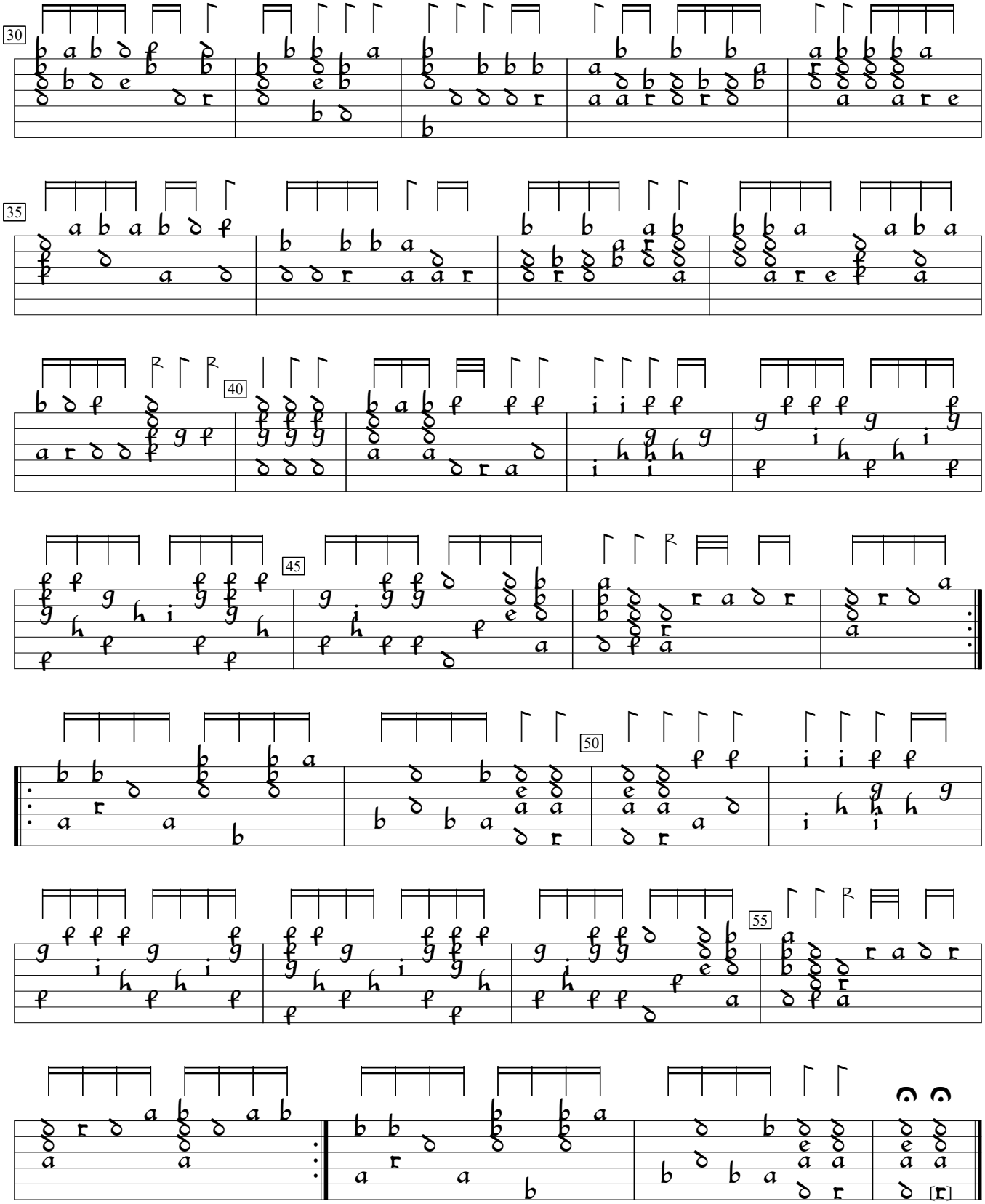
30
35
40
45
50
55