141. Ich ging einmal spatzieren

Une jeune fillette

Anonymous

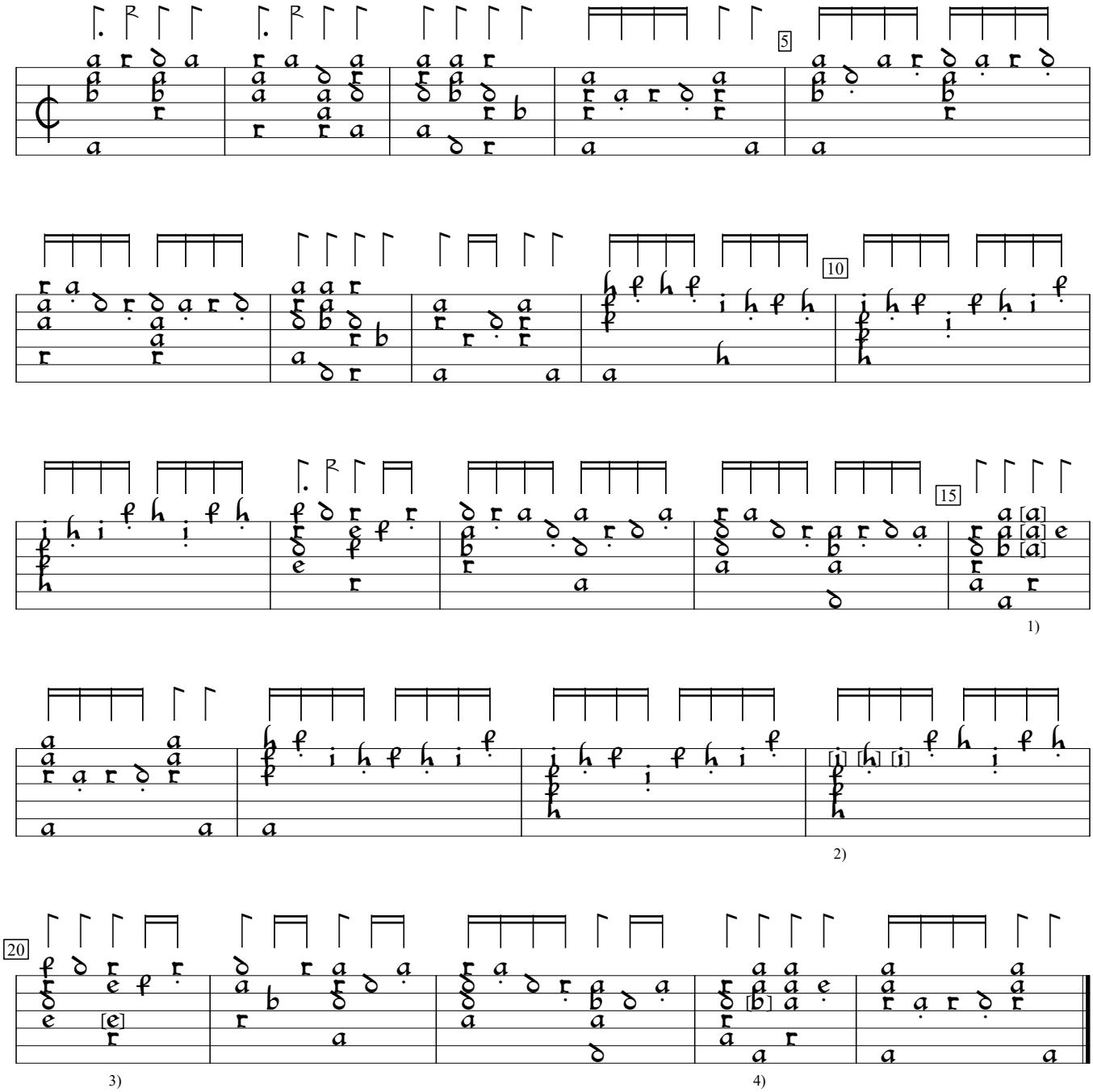

1) 3 notes one course lower in orig.
2) Notes h, f, and h in orig.
3) Note one course higher in orig.
4) c in orig.

D-Mbs:Bayerische Staatsbibliothek mus ms 266:Herwarth lute ms (1570), f.109. Encoded by Harald J. Hamre; edited by Sarge Gerbode.

Hupff Auff

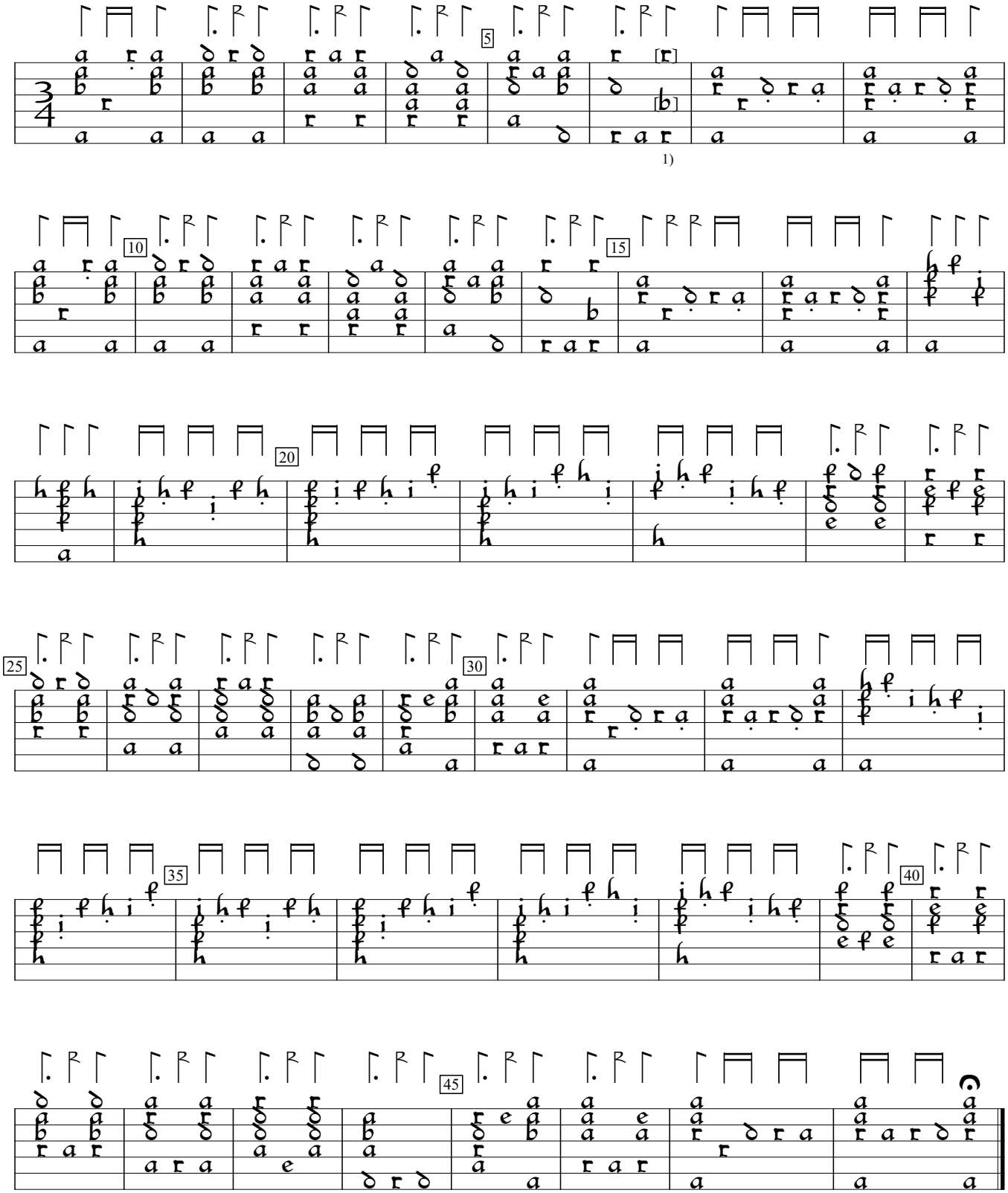

1) In orig., top note one course higher and bottom note d.