143. [Untitled]

[Fragment]

Anonymous

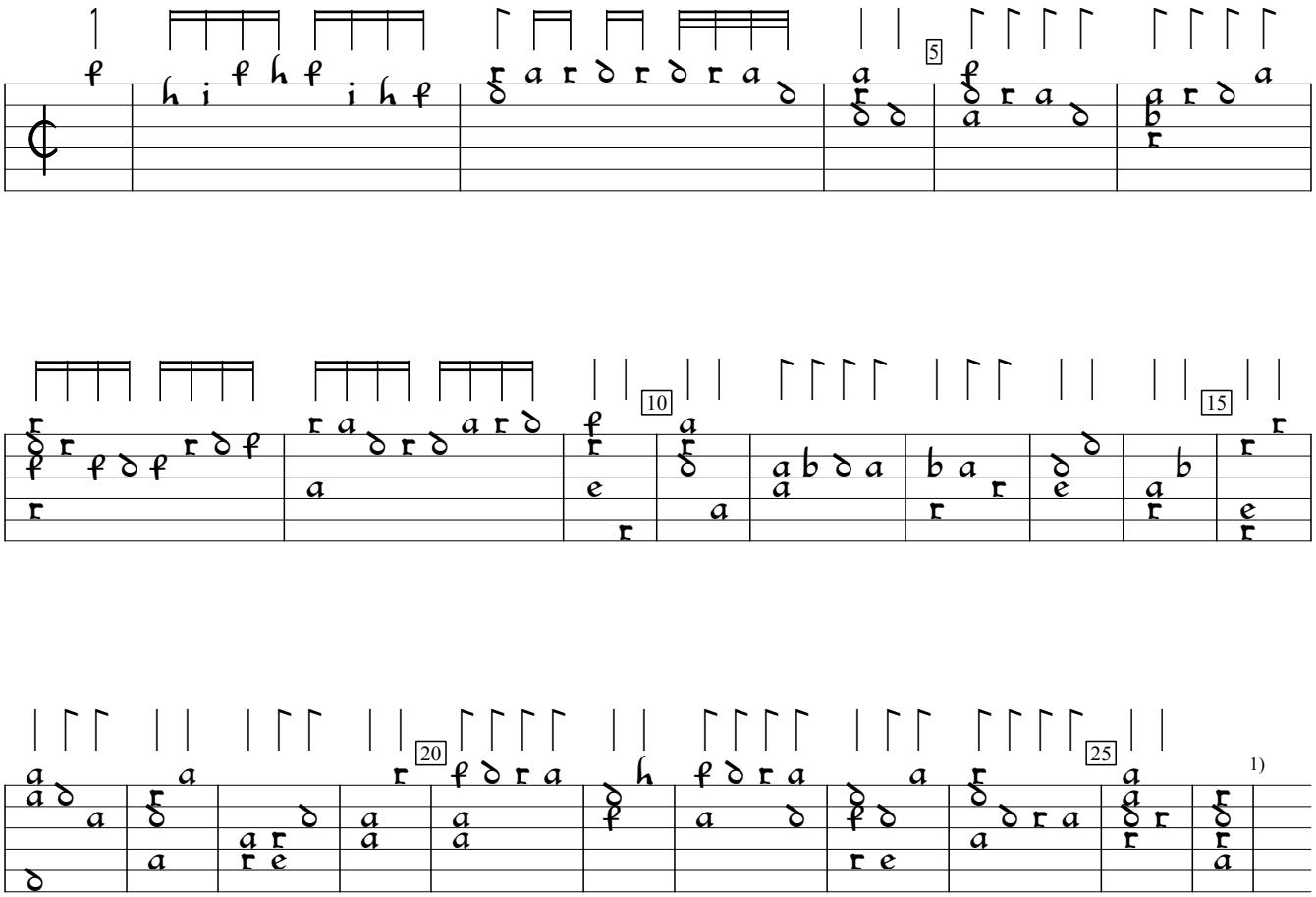

1) Piece ends here (incomplete)

D-Mbs:Bayerische Staatsbibliothek mus ms 266:Herwarth lute ms (1570), f.114. Encoded and edited by Sarge Gerbode.