161. Quand'io pens'al martire

(Jacques Arcadelt)

Anonymous

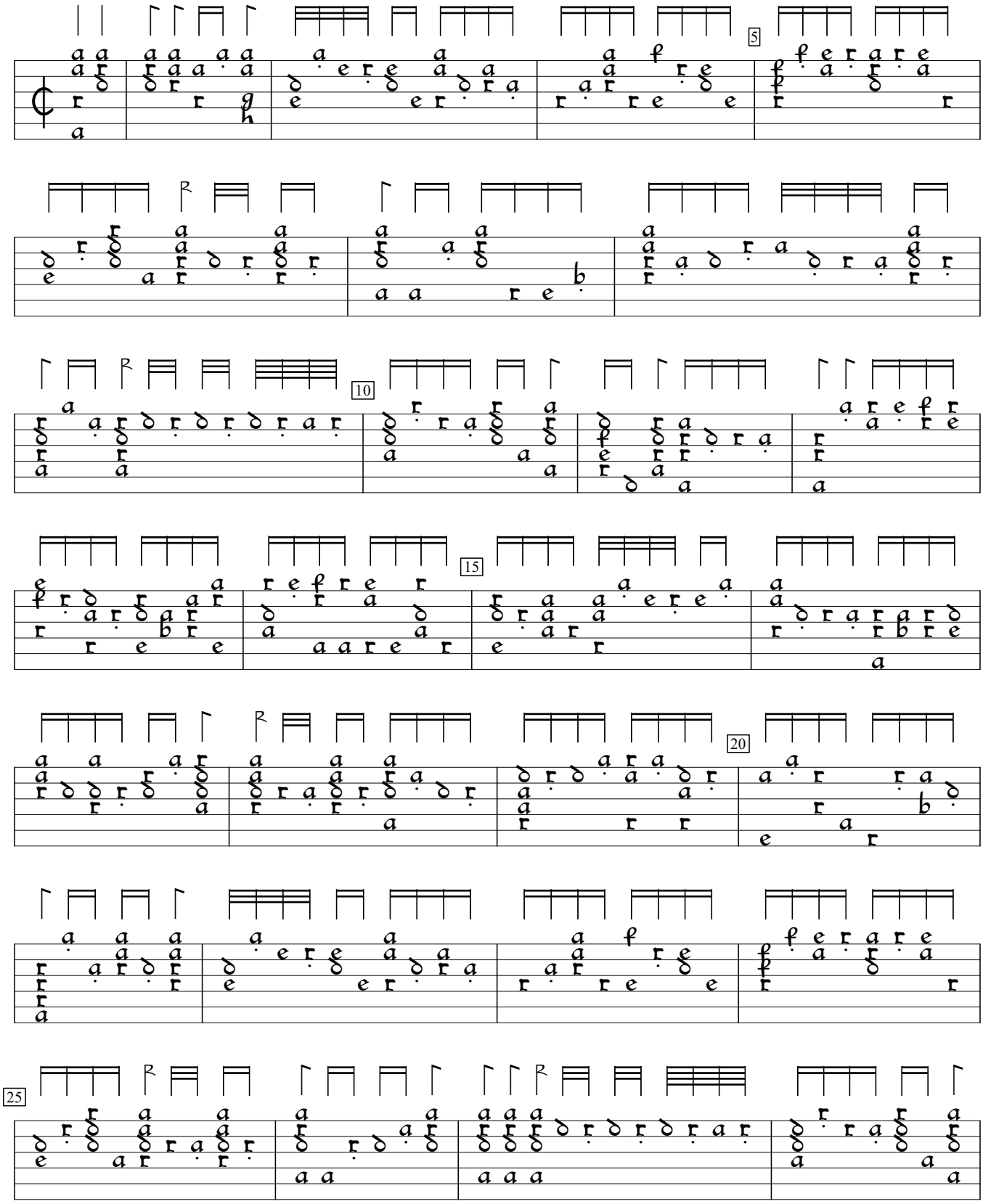

D-Mbs:Bayerische Staatsbibliothek mus ms 266:Herwarth lute ms (1570), f.130v. Encoded by Harald J. Hamre; edited by Sarge Gerbode.

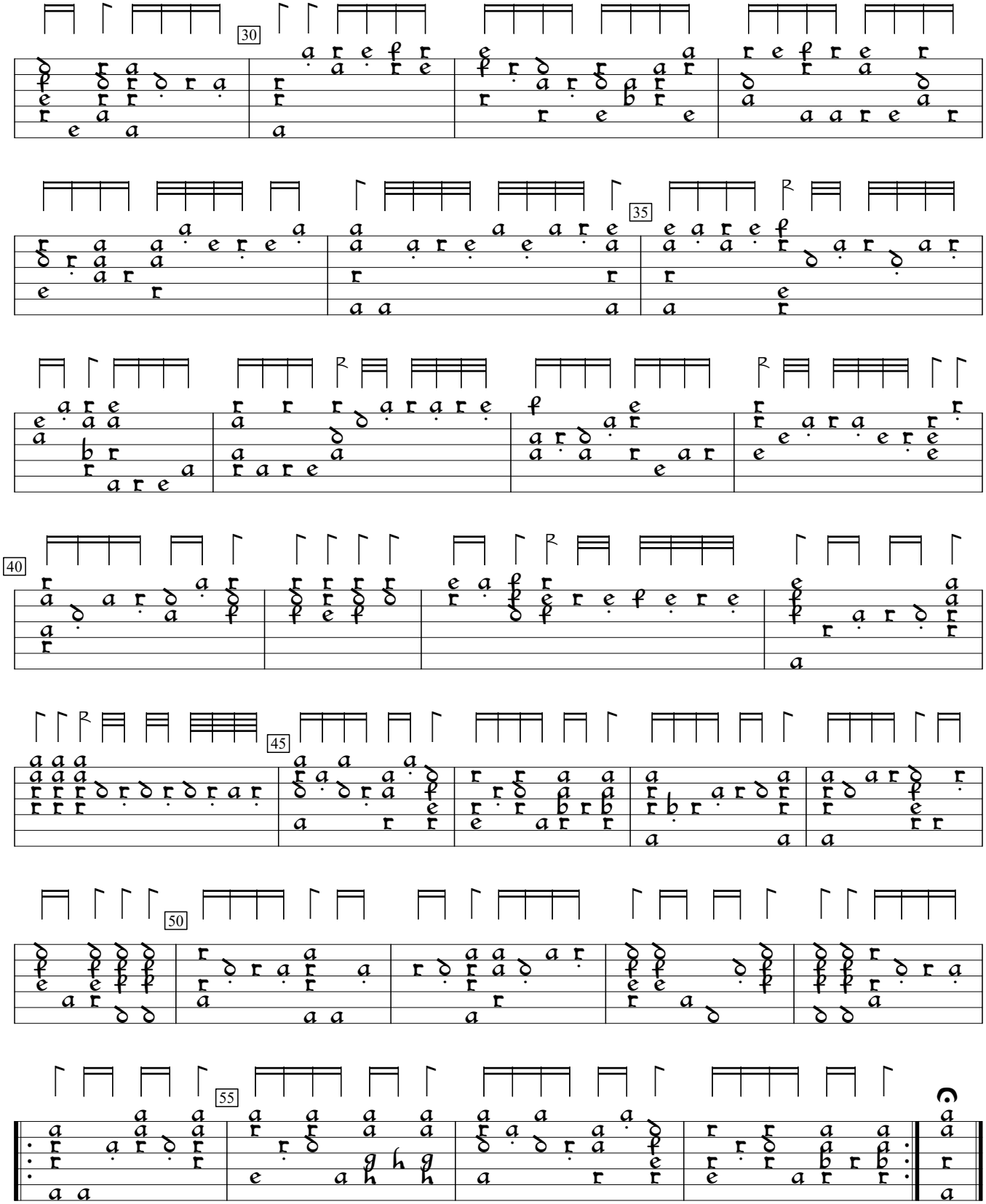
30
35
40
45
50
55