21. Ein feste Burck ist unser gott

(Martin Luther)

Anonymous

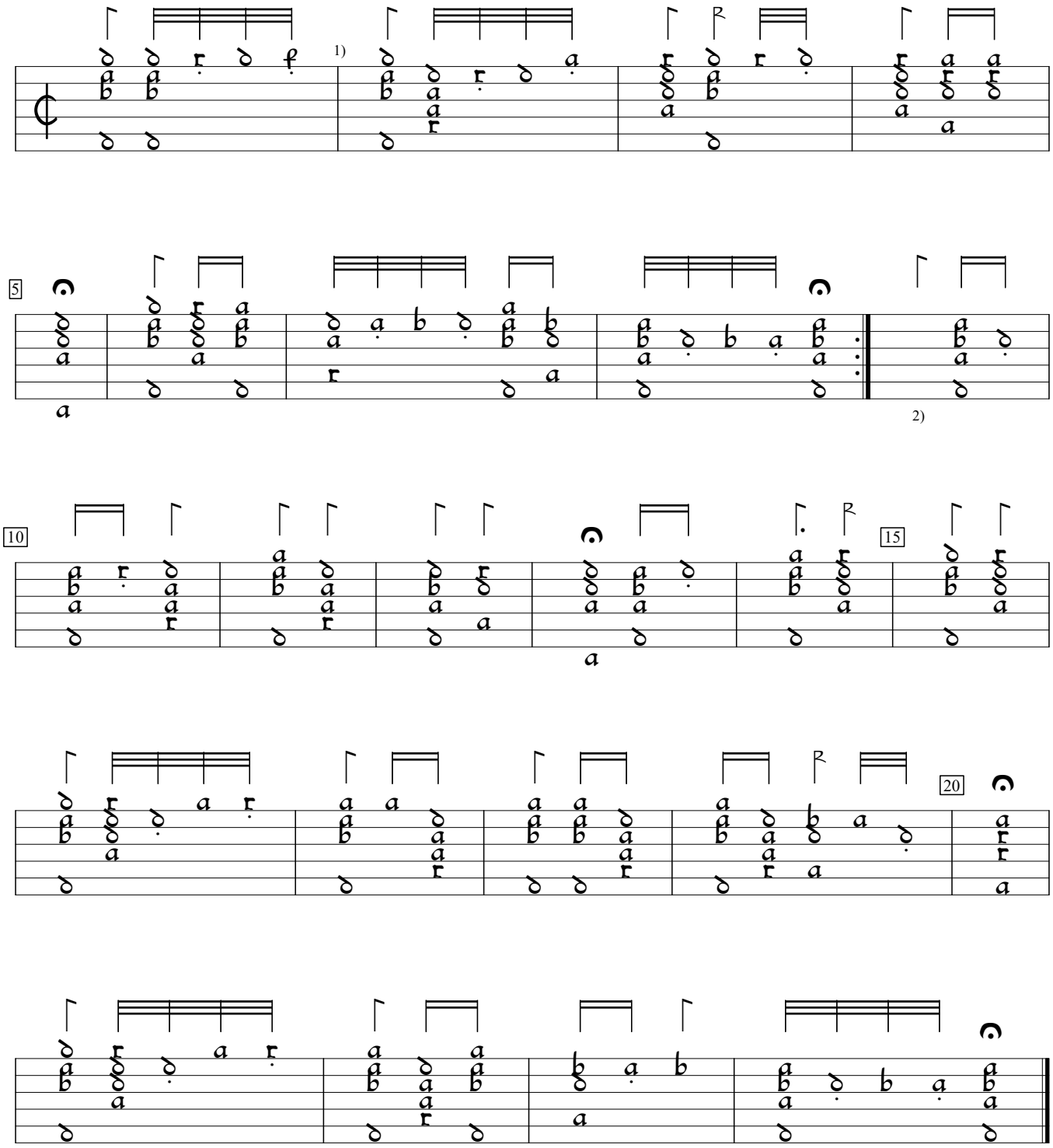

1) Piece re-barred by editor.

2) Rest added by editor.

D-Ngm:Germanisches National Museum Hs 21977:Lautentabulatur (c.1600), f. 6va. Encoded by Rainer Boldhaus; edited by Sarge Gerbode.