8. La Sirena

Aria di Cantar

Anonymous

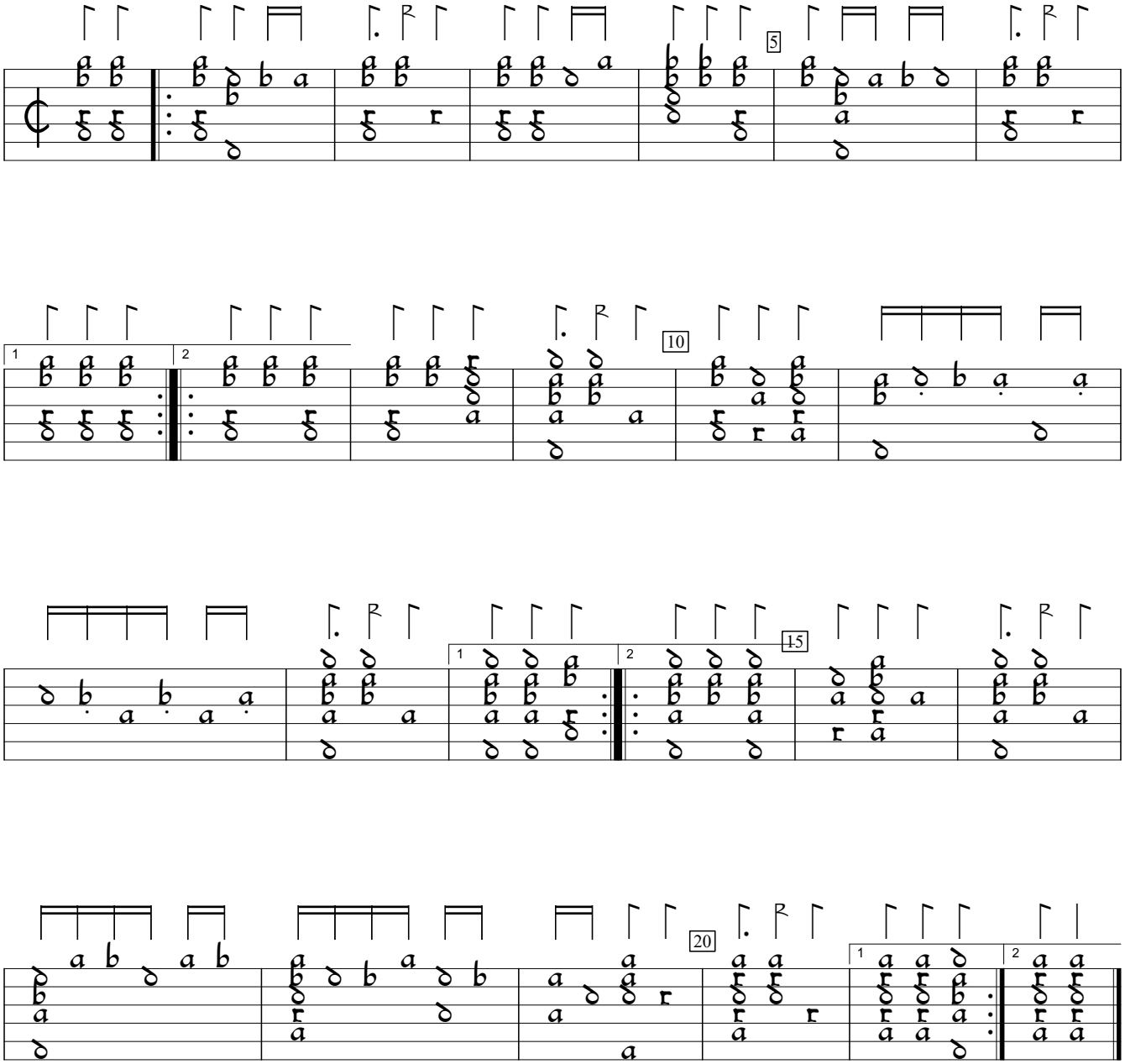

D-Sl:Wurttenberg National Library ms G.I.4:Donaueschingen lute book, v.1 (1595), f.2c. Encoded and edited by Sarge Gerbode.