10. S'un guarda

(à 4 - Giovanni P. da Palestrina) C. Toldius?

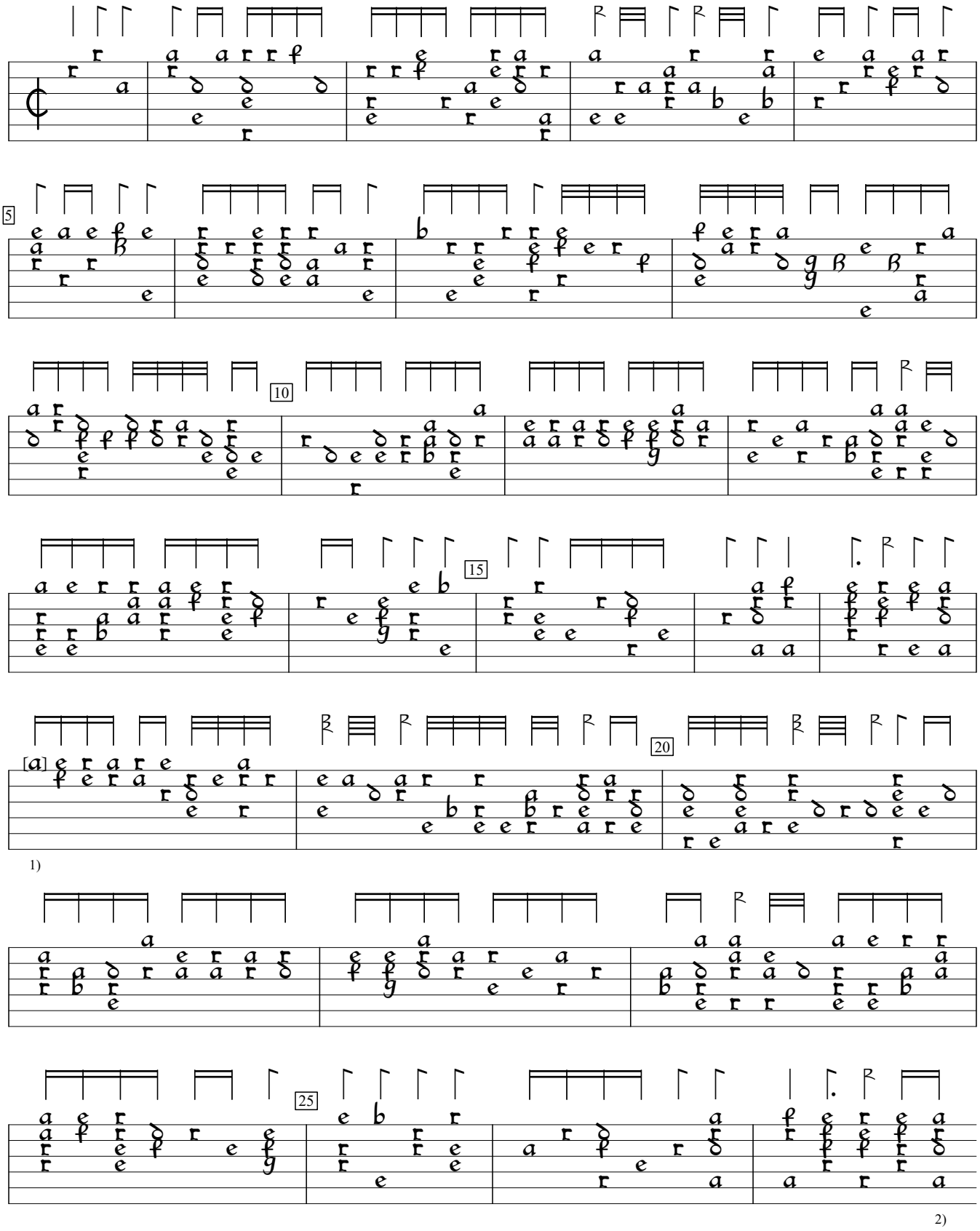

1) Note indistinct in orig. Looks a bit like a c (Bb).

2) Page ends here and next page is missing.

D-Sl:Wurttenberg National Library ms G.I.4:Donaueschingen lute book, v.1 (1595), f.2v. Encoded and edited by Sarge Gerbode.