58. [Allemande]

Anonymous

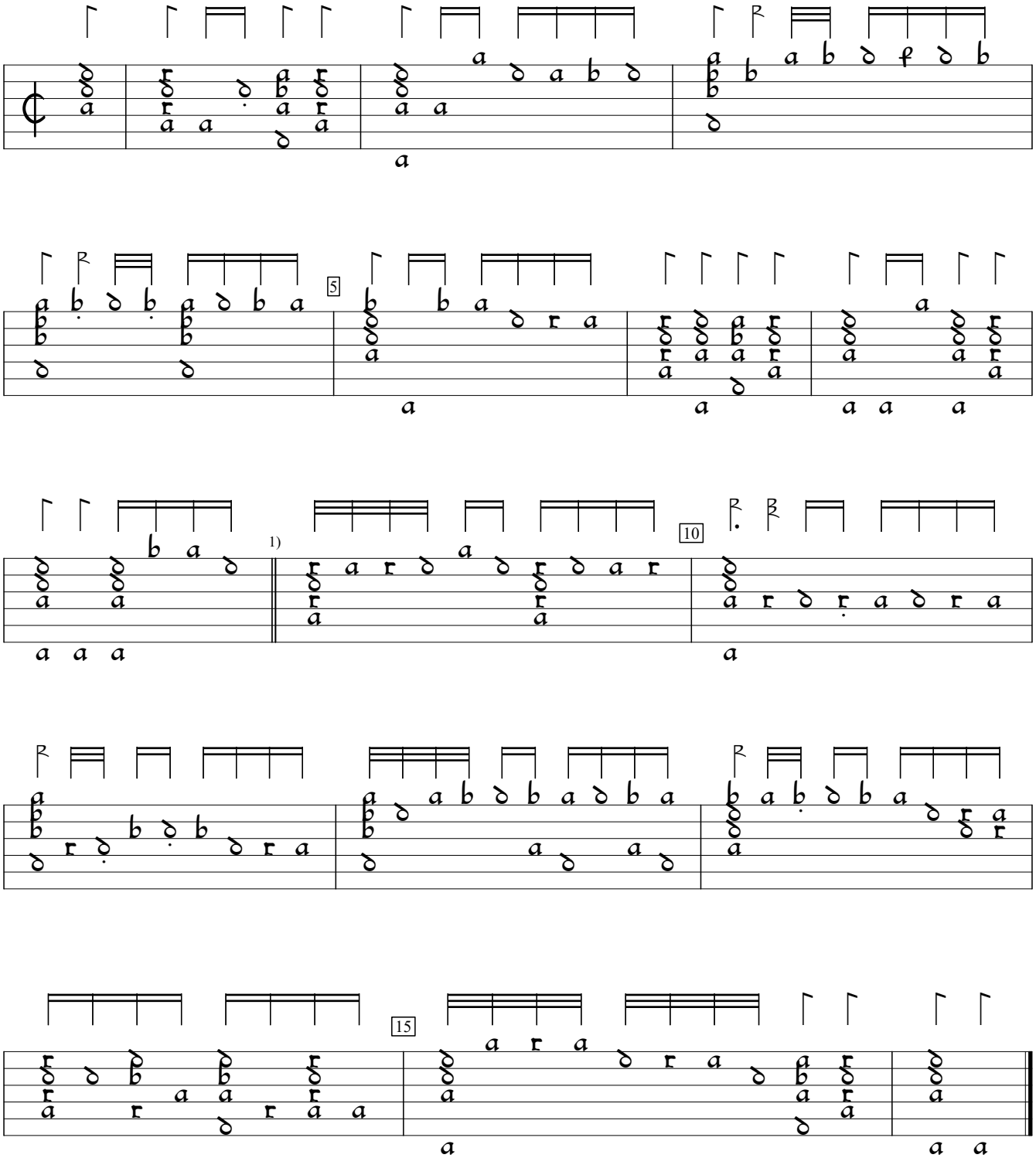

1) There is a "end of piece" squiggle here, but I believe it denotes only an end of section.

D-Sl:Wurttenberg National Library ms G.I.4:Donaueschingen lute book, v.1 (1595), f.32c. Encoded and edited by Sarge Gerbode.