85. [Une jeune fillette]

Balle alemano

Giovanni A. Terzi?

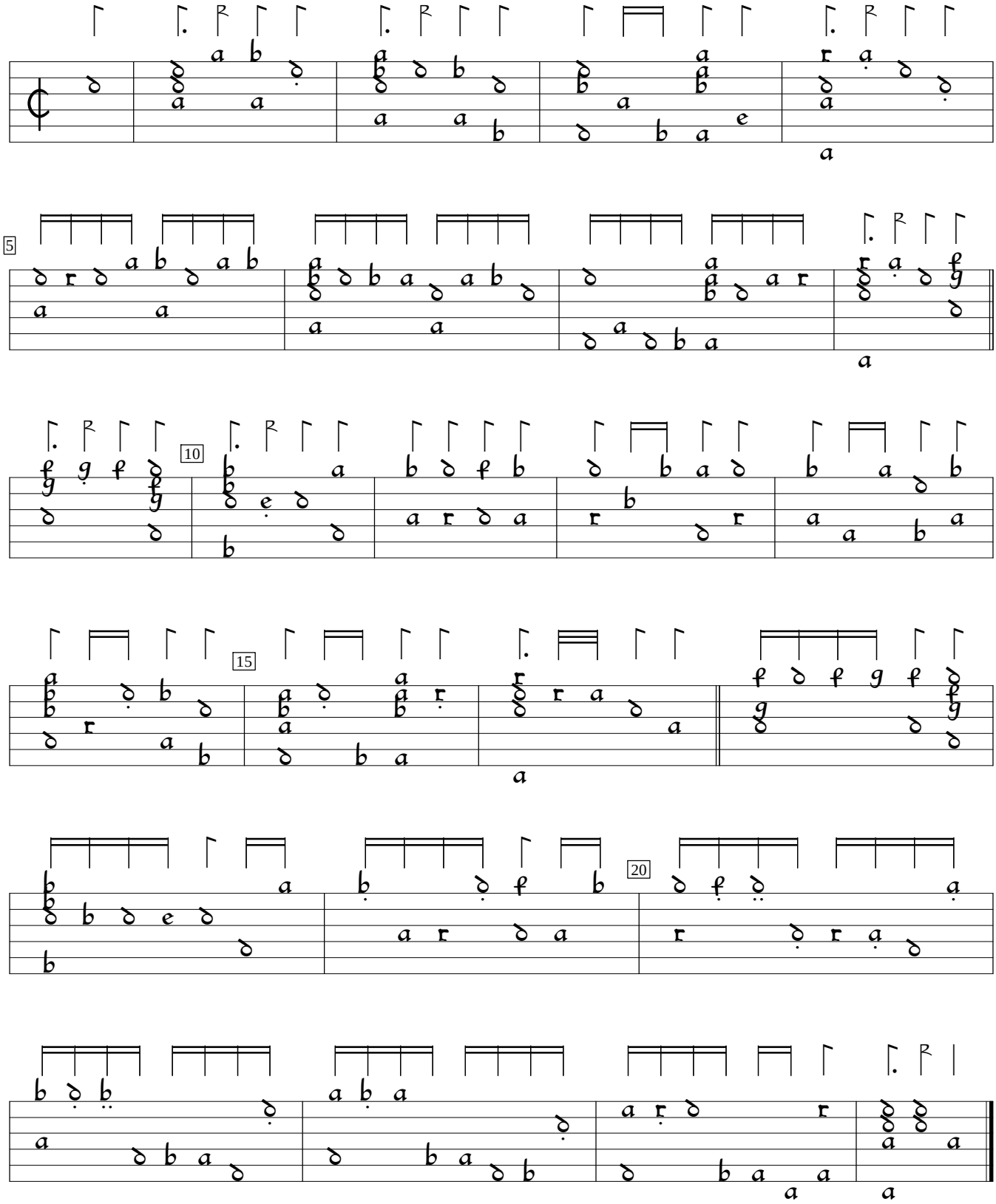

D-Sl:Wurttenberg National Library ms G.I.4:Donaueschingen lute book, v.1 (1595), f.40vb. Encoded and edited by Sarge Gerbode.
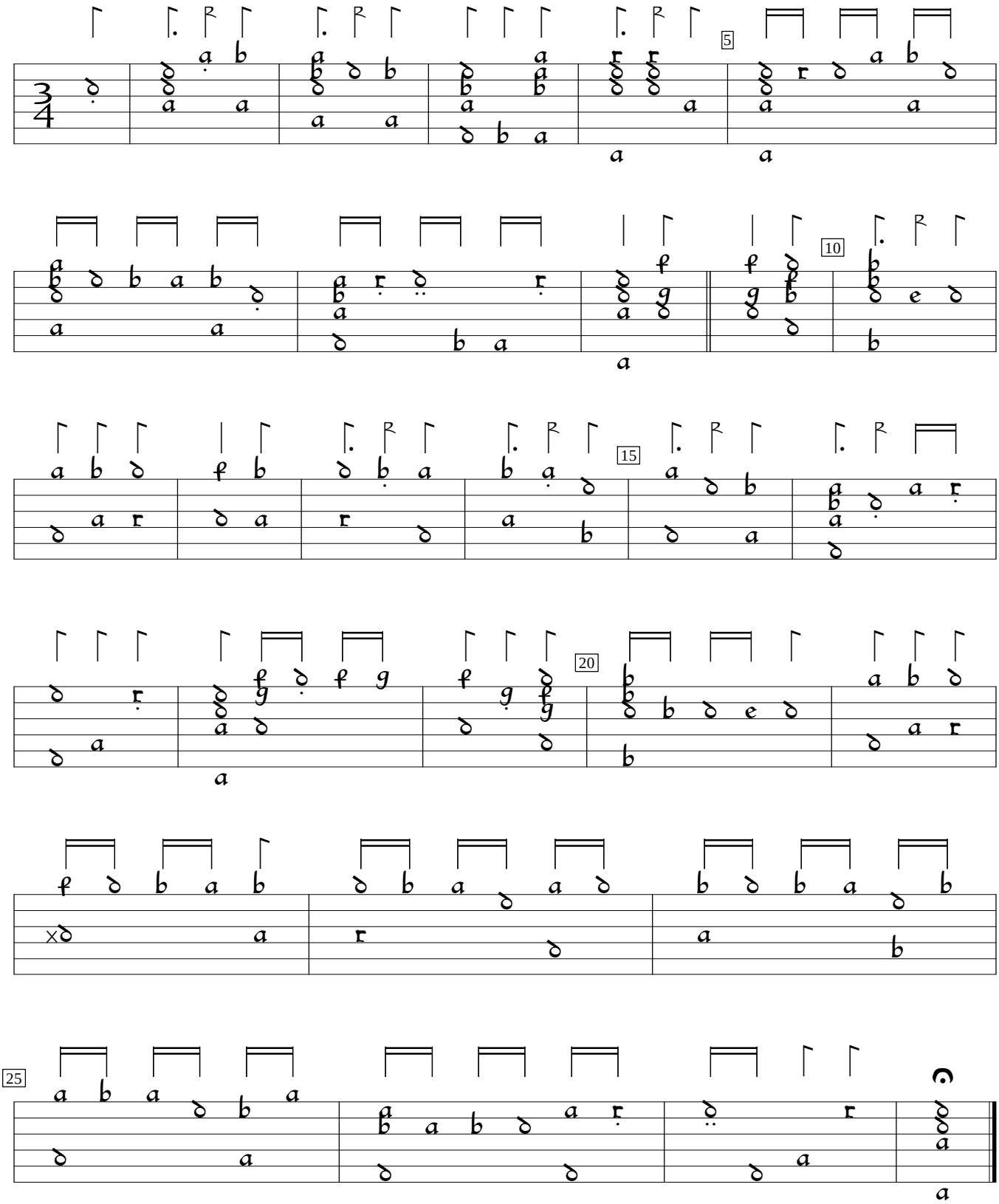
La proportion del ballo precedente