98. Lauda sion salvatorem

(In festo corporis Christi, à 4 - Giovanni P. da Palestrina) Hieronymus Faber

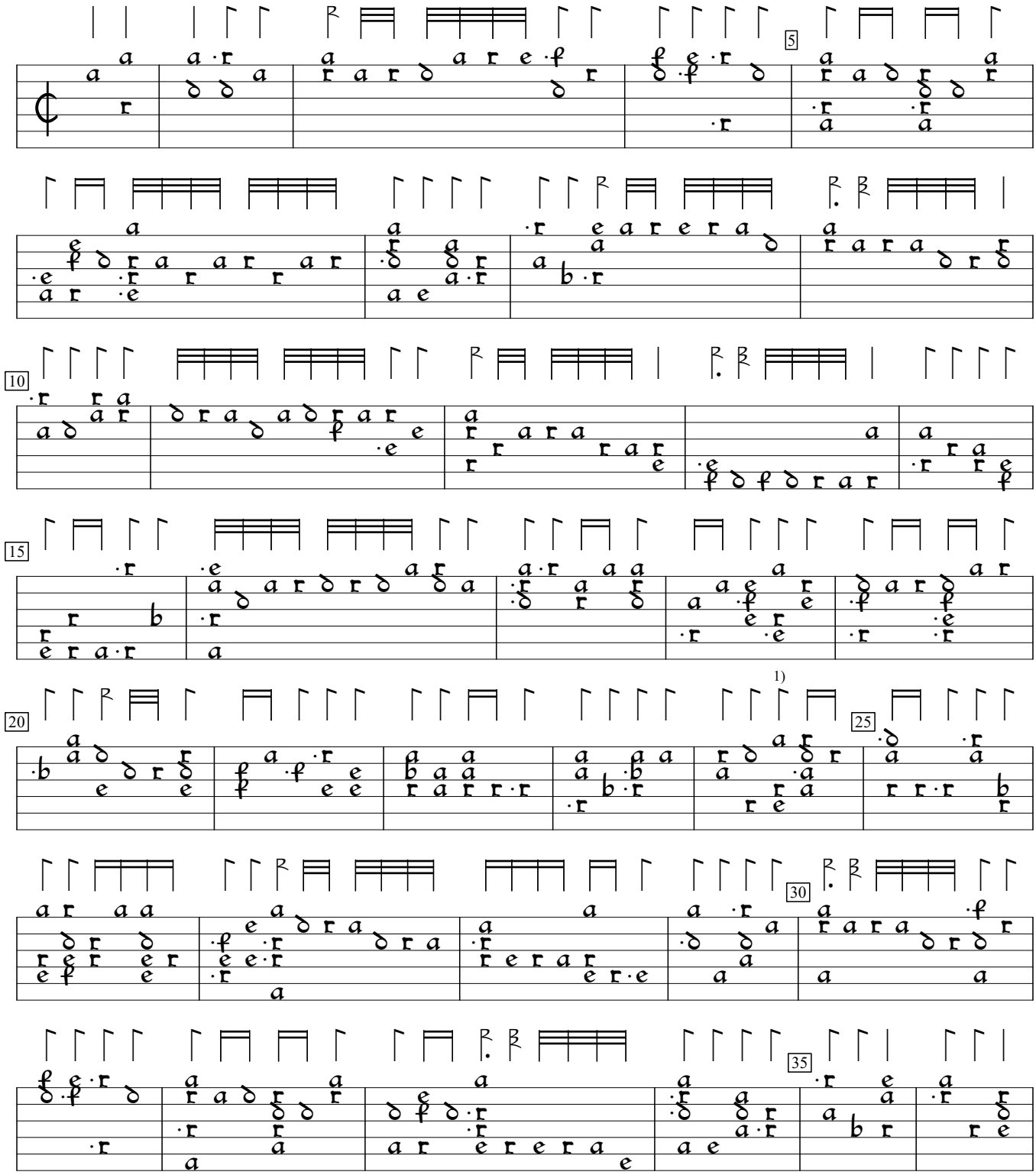

1) 2 rhythm flags ½ value in orig.

D-Sl:Wurttenberg National Library ms G.I.4:Donaueschingen lute book, v.1 (1595), f.57v. Encoded and edited by Sarge Gerbode.

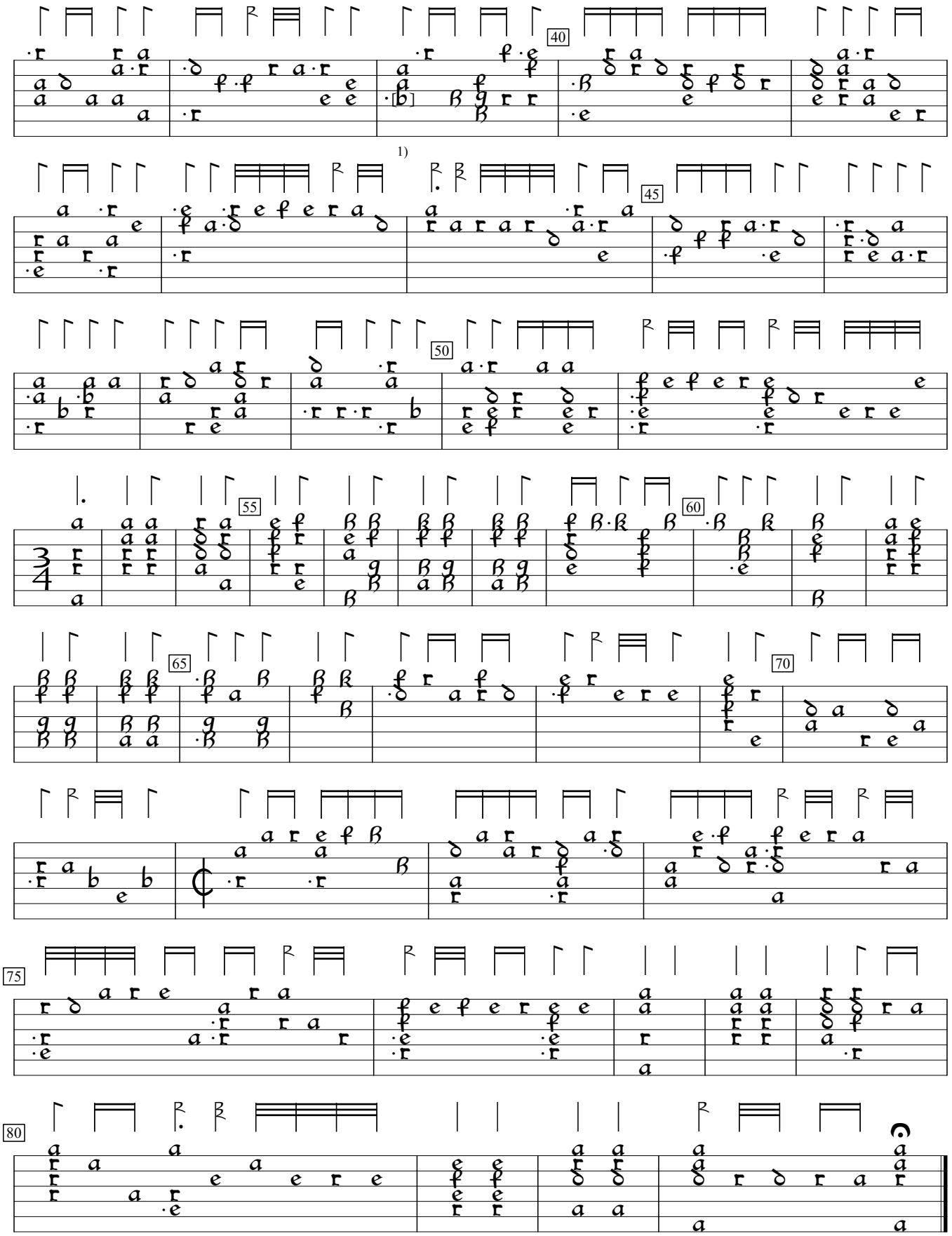

1) g in orig. (incorrect overstrike)