104. Tu es pastor omnium

(De S. Petro apostolo, à 4, in G - Giovanni P. da Palestrina)

Hieronymus Faber

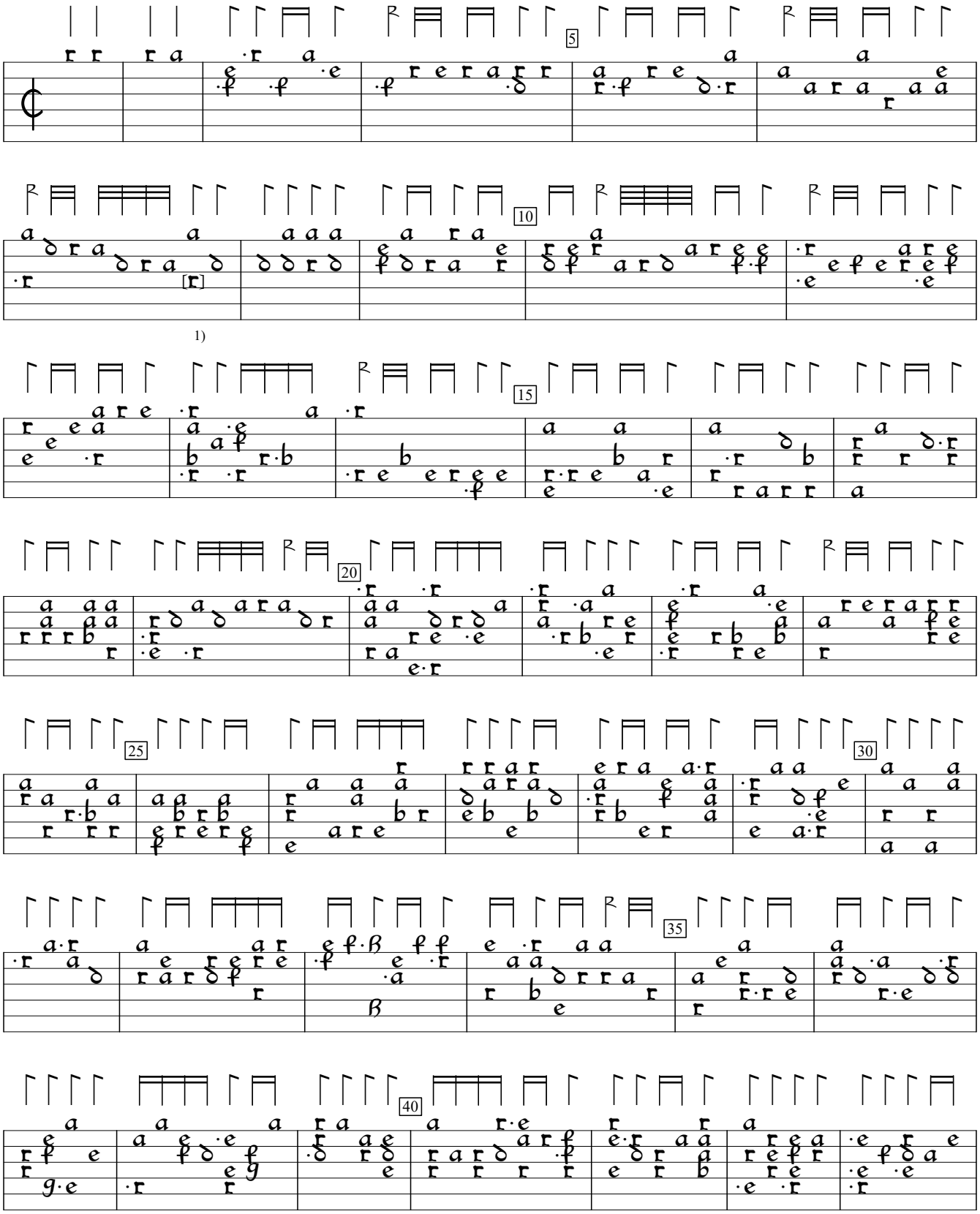

1) Note added by editor to complete the passage.

D-Sl:Wurttenberg National Library ms G.I.4:Donaueschingen lute book, v.1 (1595), f.60v. Encoded and edited by Sarge Gerbode.

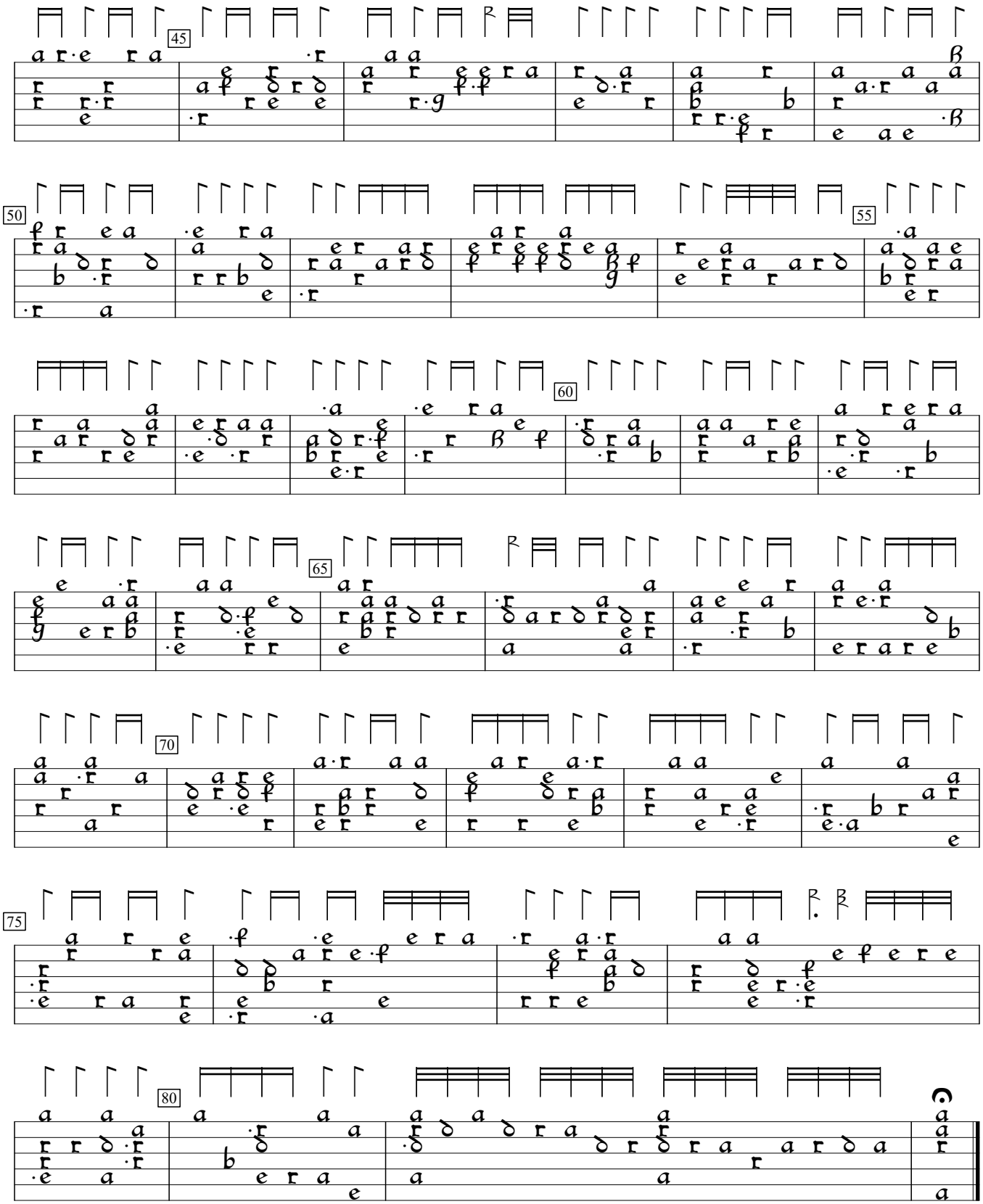
45
50
55
60
65
70
75
80