# 46. Però più fermo ogni hor

(Cipriano de Rore) Hieronymo C. Vicentino

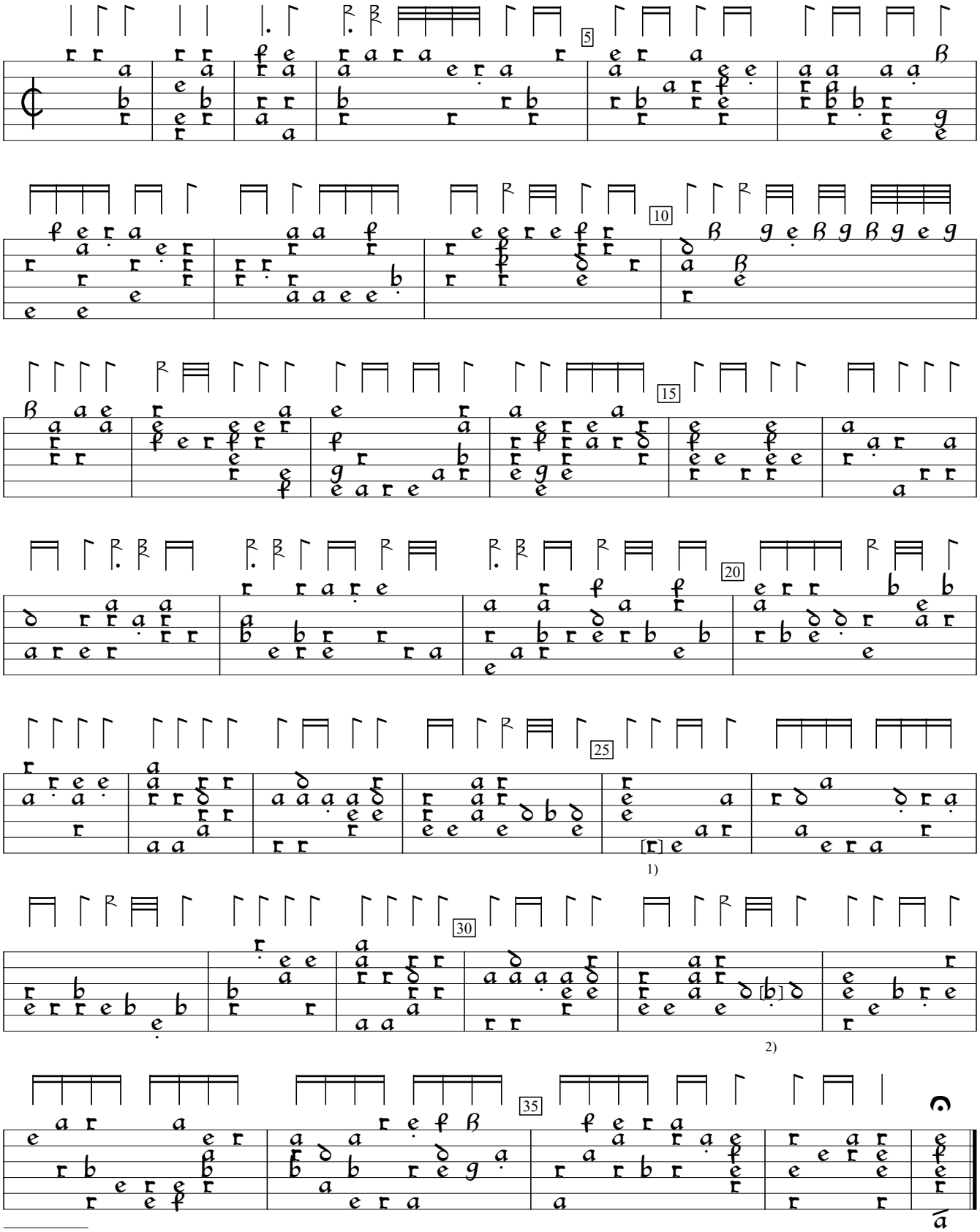


1) Note one course higher in orig.
2) Note one course lower in orig.

D-Sl:Wurttenberg National Library ms G.I.4:Donaueschingen lute book, v.2 (1595), f.41. Encoded and edited by Sarge Gerbode.