57. Io credea ch'il morire

(#15 - Cipriano de Rore) Hieronymo C. Vicentino

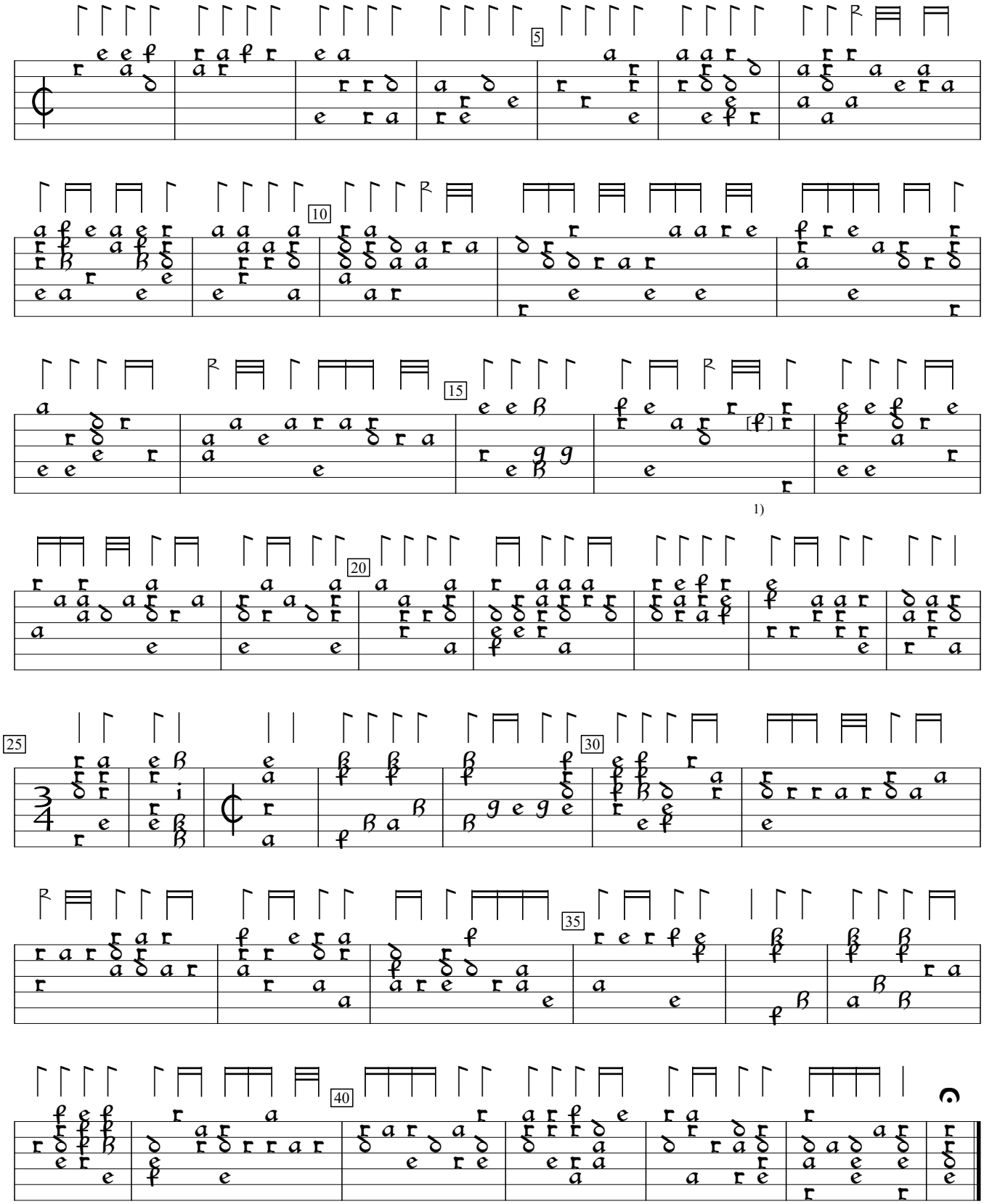

1) e in orig..

D-Sl:Wurttenberg National Library ms G.I.4:Donaueschingen lute book, v.2 (1595), f.44vb. Encoded and edited by Sarge Gerbode.