58. Quel foco che tant'anni

(#16 - Cipriano de Rore) Hieronymo C. Vicentino

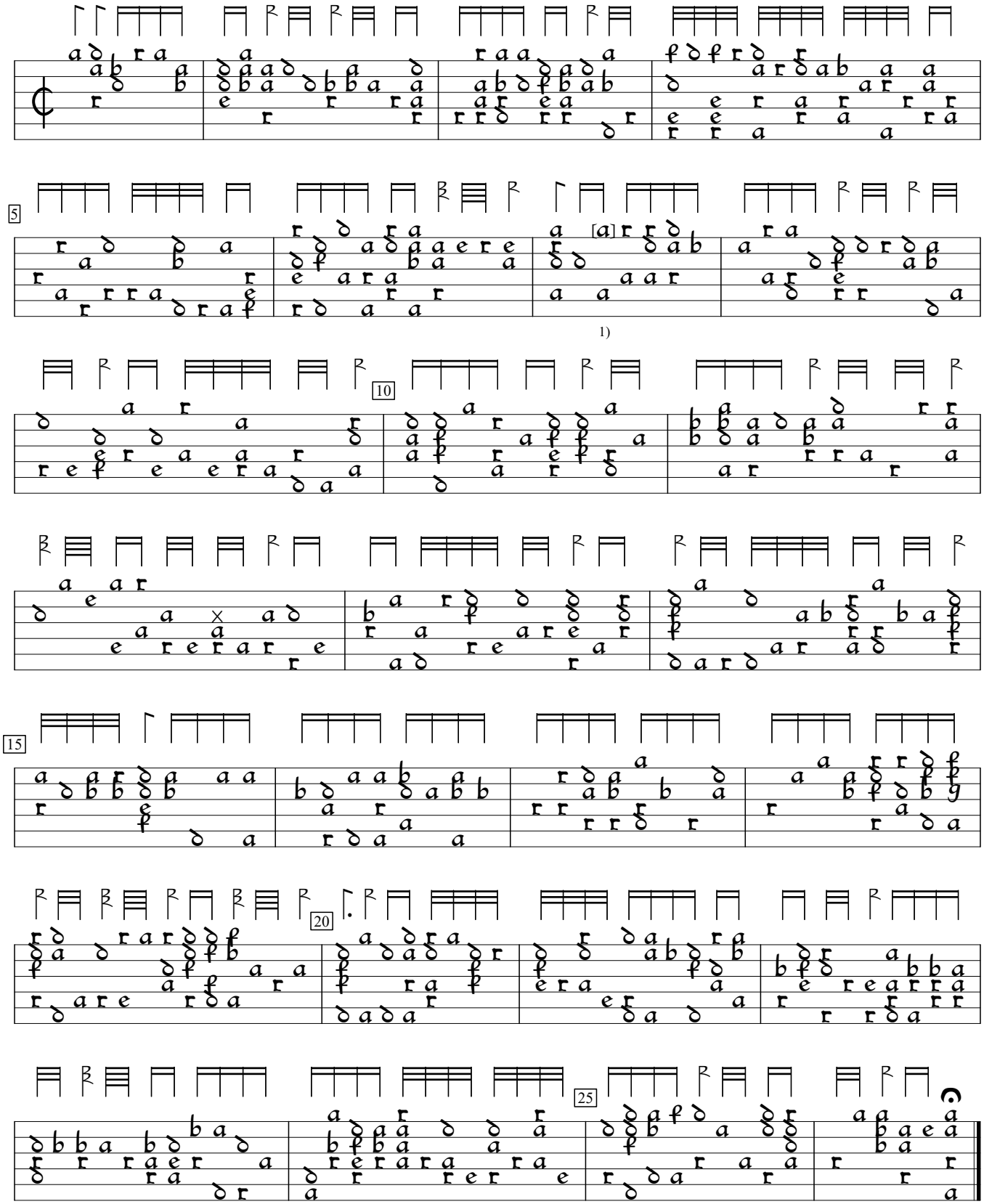

1) Note one course lower in orig.

D-Sl:Wurttenberg National Library ms G.I.4:Donaueschingen lute book, v.2 (1595), f.45. Encoded and edited by Sarge Gerbode.