75. Non est bonum hominem esse solum

(Genesis 2:18 - Gallus Dressler)

Anonymous

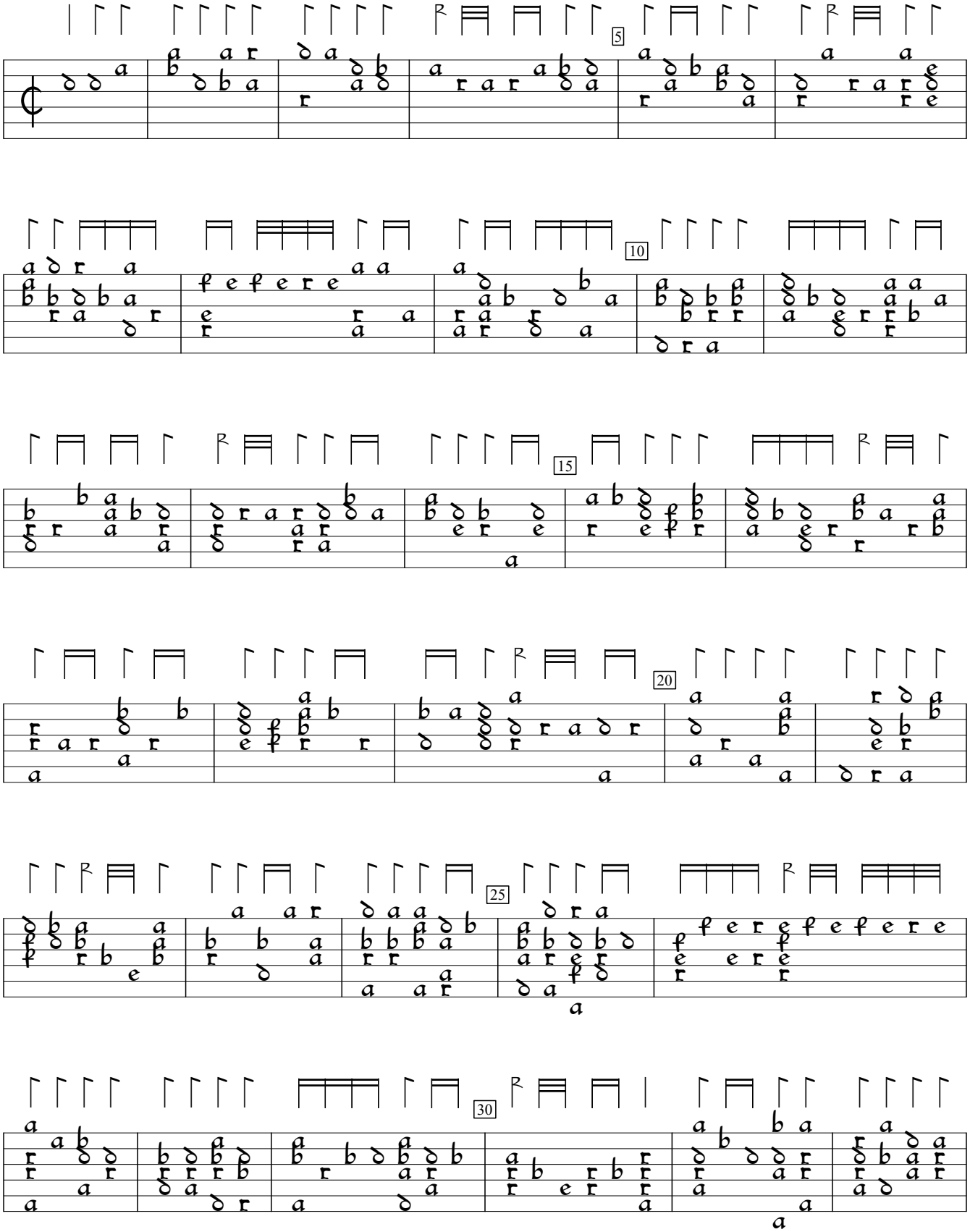

D-Sl:Wurttenberg National Library ms G.I.4:Donaueschingen lute book, v.2 (1595), f.54v. Encoded and edited by Sarge Gerbode.

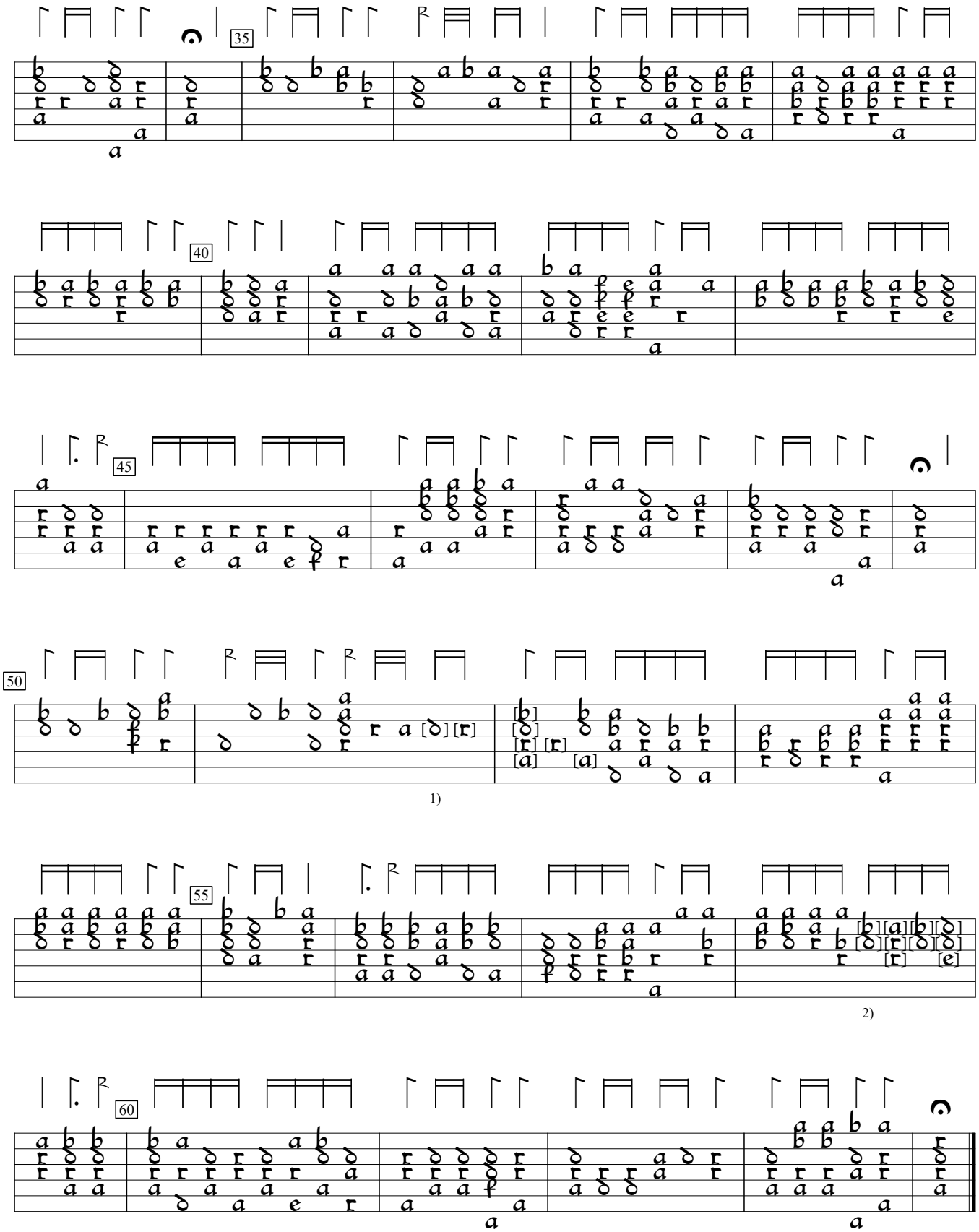

1) Notes on piece torn off from MS reconstructed by editor. Same in bar 58. See bar 37.

2) Notes reconstructed from Waissel (1593), sig. F4