# 87. Vorria che tu cantassi una canzone

(Giovanni Nasco)

Anonymous

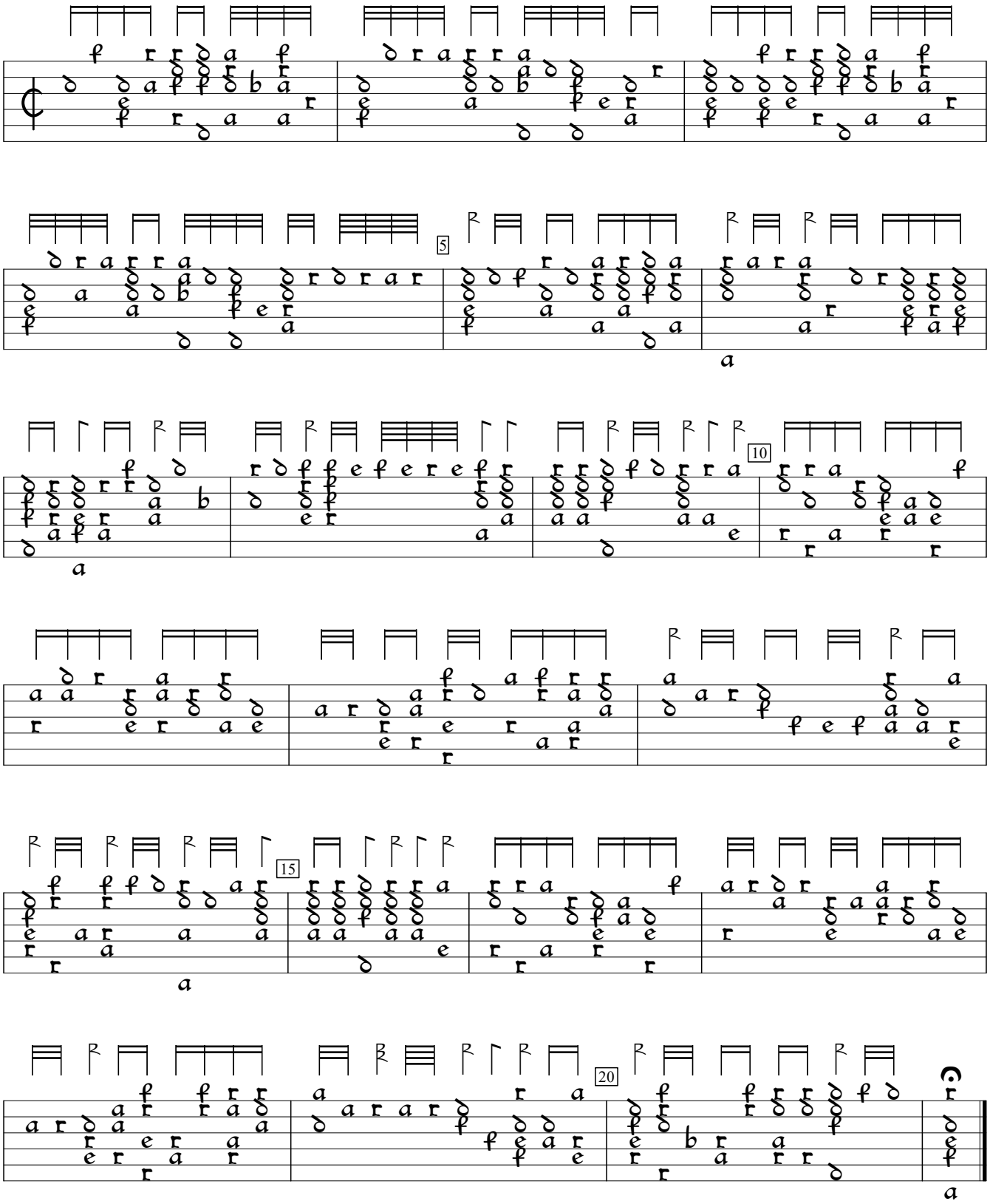

D-Sl:Wurttenberg National Library ms G.I.4:Donaueschingen lute book, v.2 (1595), f.61. Encoded and edited by Sarge Gerbode.