92. Phantasia 7

Joanne Matelart

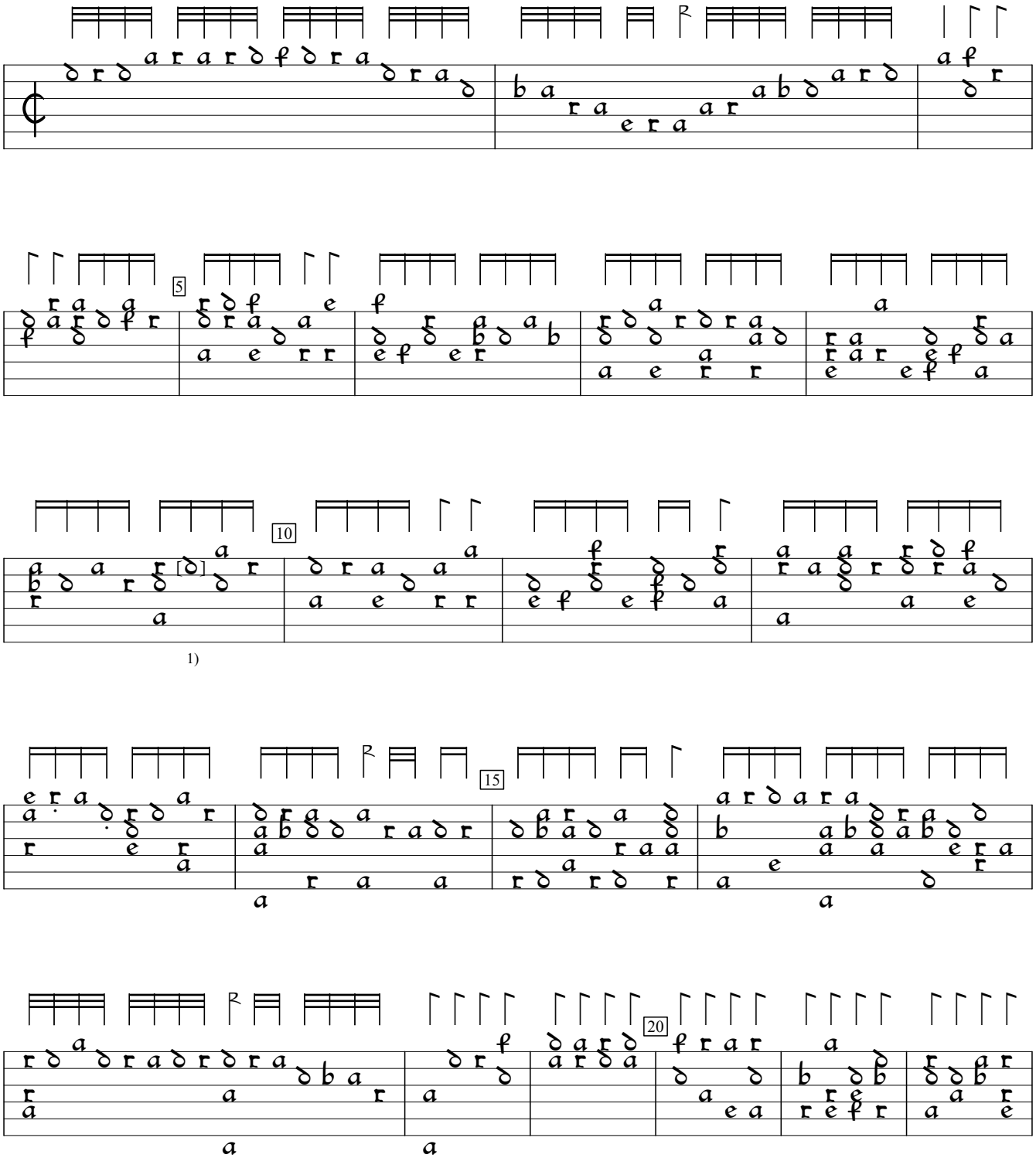

1)

1) Note oen course lower in orig. Corrected per Matelart 1579.

D-Sl:Wurttenberg National Library ms G.I.4:Donaueschingen lute book, v.2 (1595), f.62vb. Encoded and edited by Sarge Gerbode.

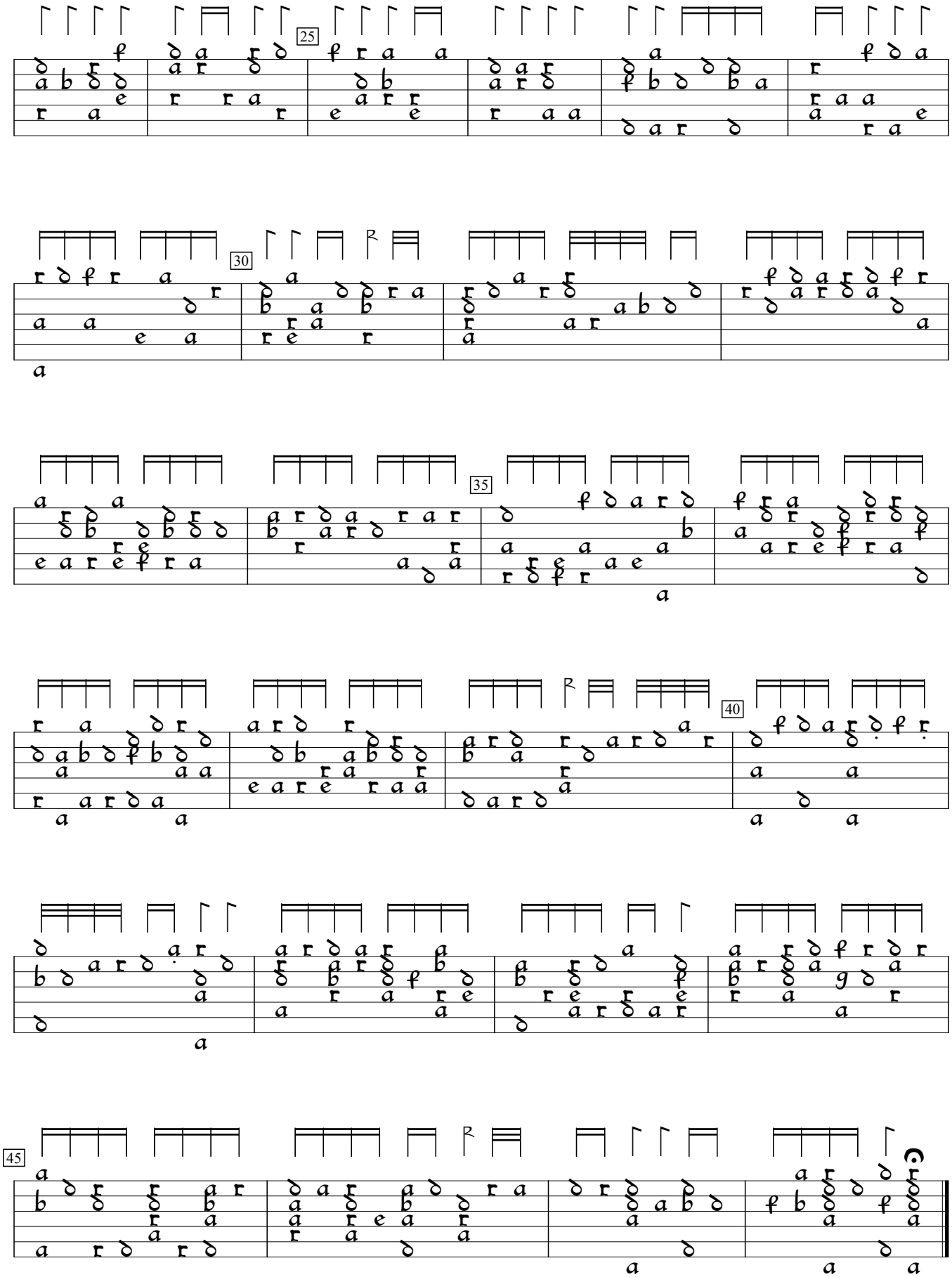
25
30
35
40
45