130. La rocha il fuso

In F

Anonymous

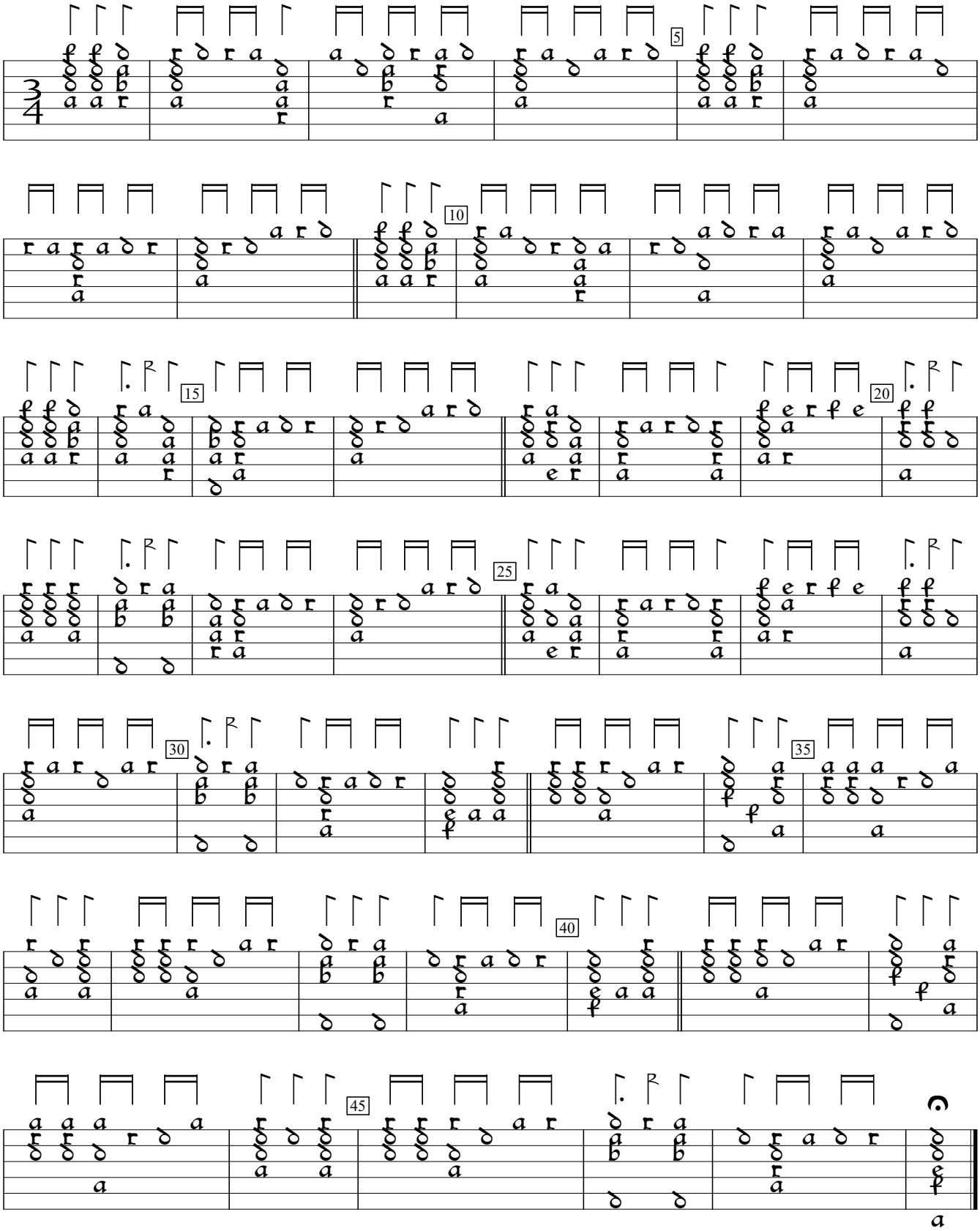

D-Sl:Wurttenberg National Library ms G.I.4:Donaueschingen lute book, v.2 (1595), f.79vb. Encoded and edited by Sarge Gerbode.