28. Si i diletti cantasti

(#9 à 6 - Orazio Vecchi)

Anonymous

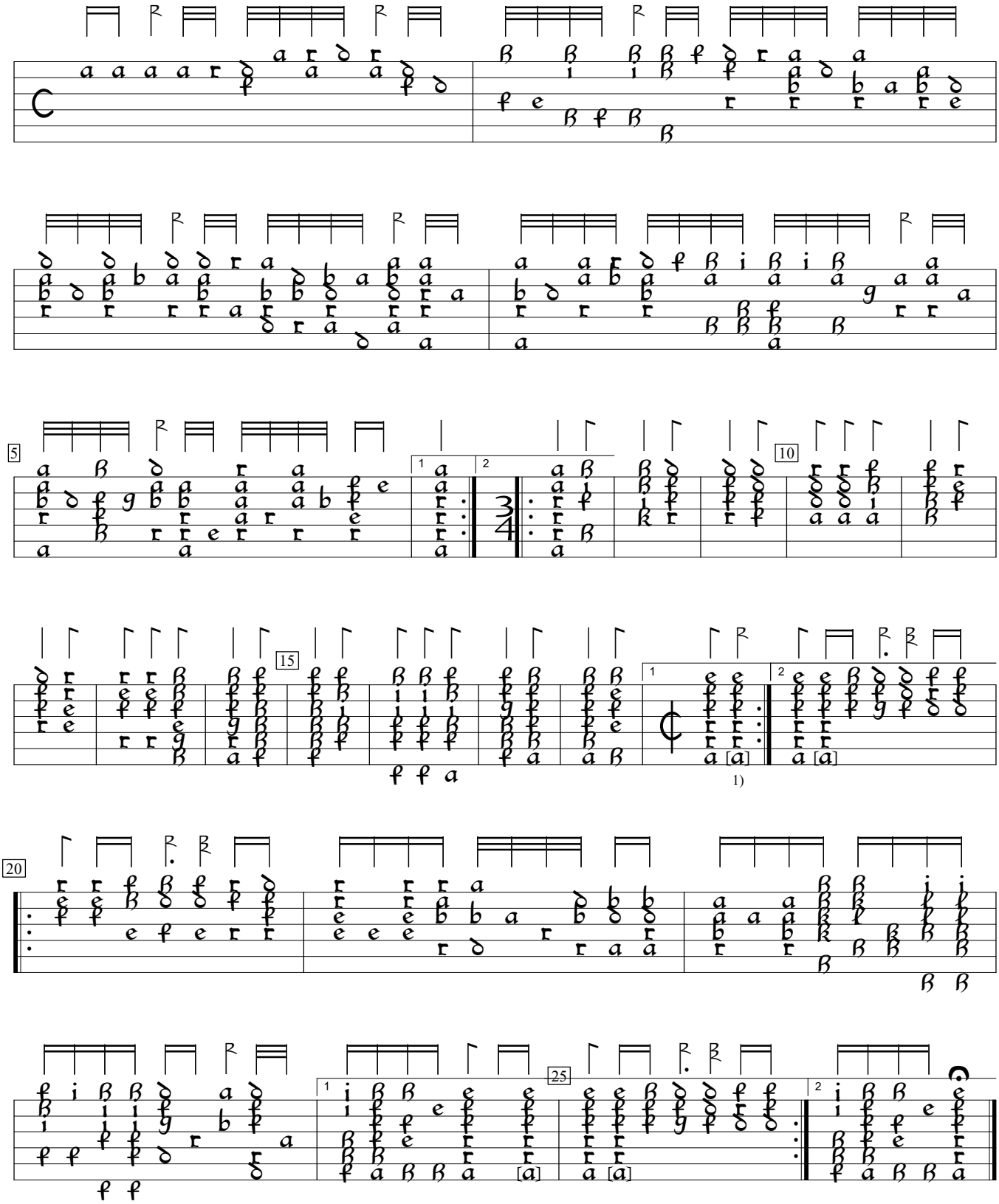

1) Note one course lower in orig. Same in bars 20, 24, 25.

D-Sl:Wurttenberg National Library ms G.I.4:Donaueschingen lute book, v.3 (1595), f.16vc. Encoded and edited by Sarge Gerbode.