33. Ameni colli

(#3 - Francesco Soriano)

Hieronymus Faber

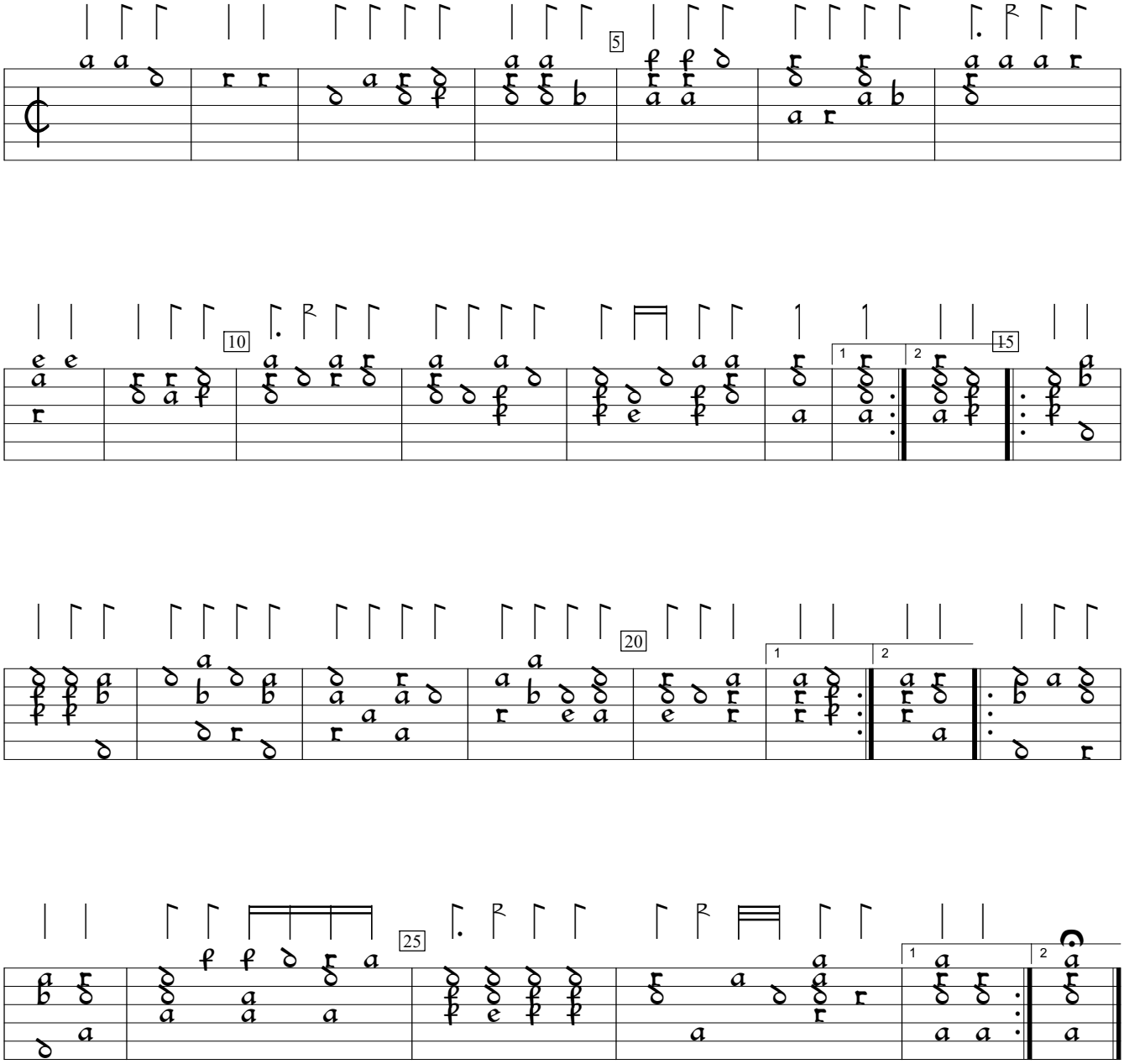

D-Sl:Wurttenberg National Library ms G.I.4:Donaueschingen lute book, v.3 (1595), f.21vc. Encoded and edited by Sarge Gerbode.