51. Vedo ogni selva

(#21 - Francesco Soriano)

Hieronymus Faber

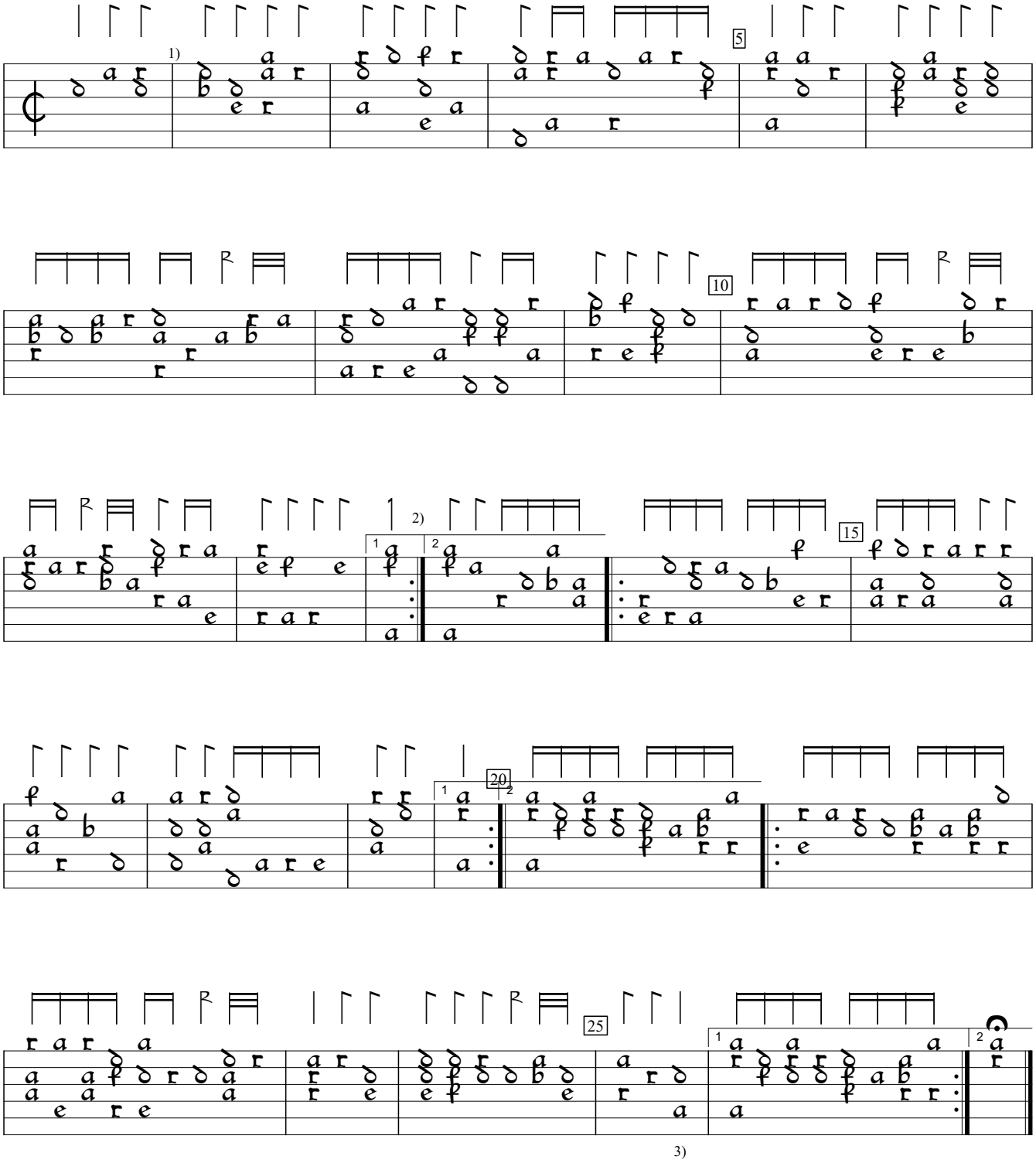

1) Bar lines editorial.
2) Repeats from Veronio (1589) original, that this was copied from.
3) Rhythm flag ½ value in orig.

D-Sl:Wurttenberg National Library ms G.I.4:Donaueschingen lute book, v.3 (1595), f.23vc. Encoded and edited by Sarge Gerbode.