129. Si ch'io mi credo homai

(Philippe de Monte)

Anonymous

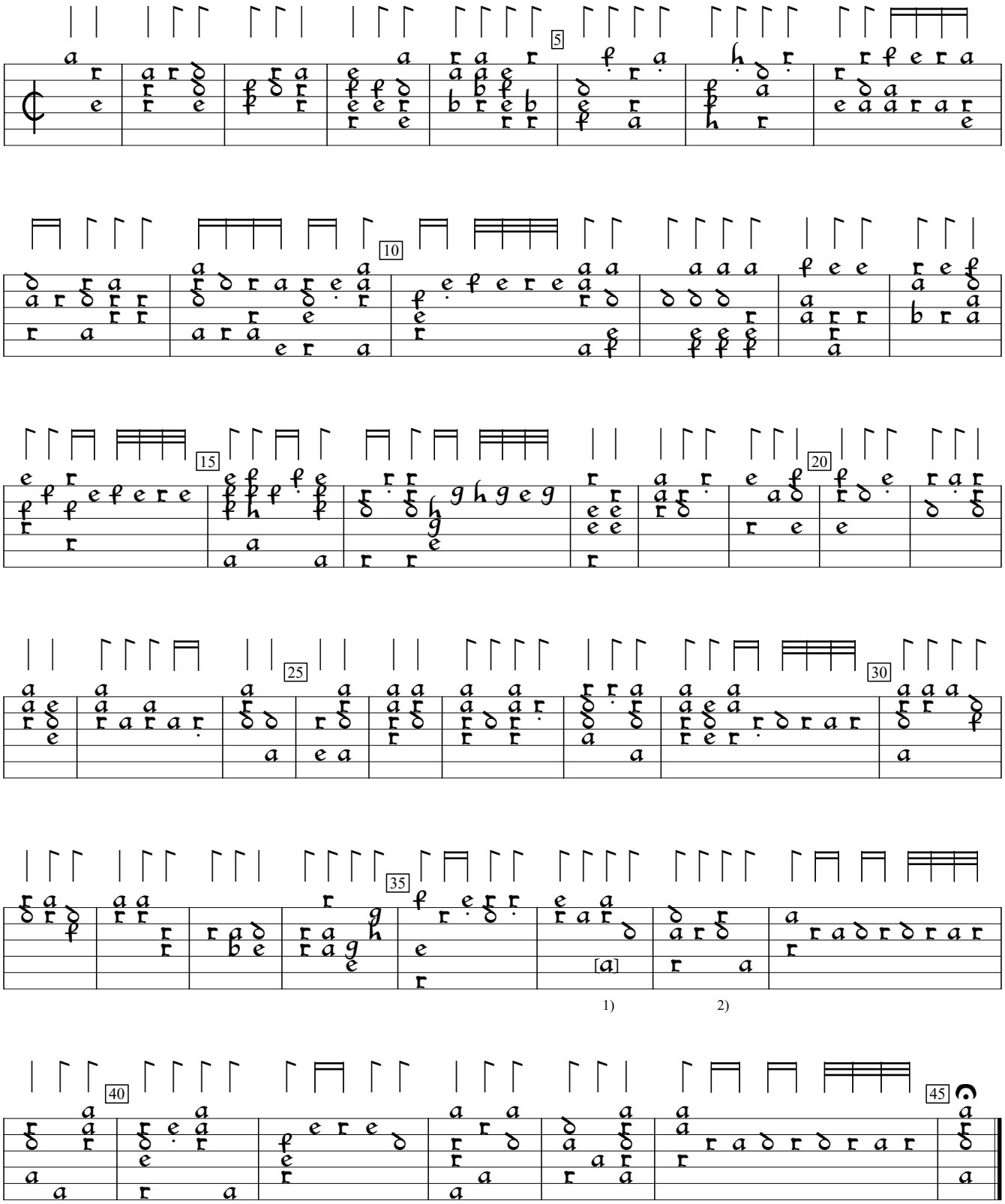

1) Note one course lower in orig.

2) 1 on 5th course crossed out, here, in orig.

D-Sl:Wurttenberg National Library ms G.I.4:Donaueschingen lute book, v.3 (1595), f.52vc. Encoded and edited by Sarge Gerbode.