5. Hab dir mein Leiden
(Anonymous)

Anonymous

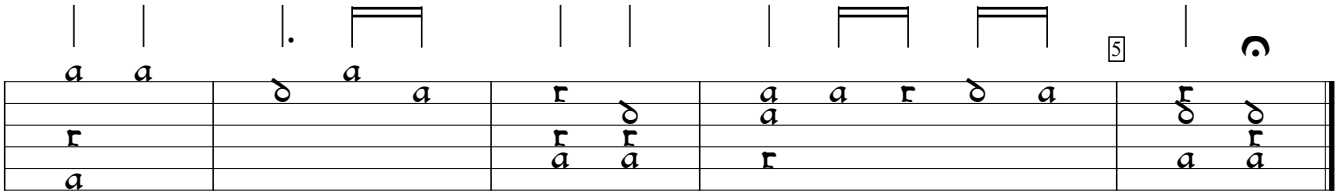

Nachlauff

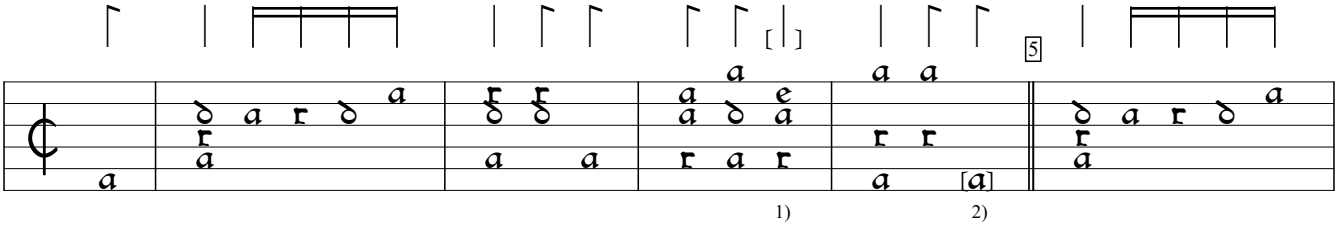

1) 2)

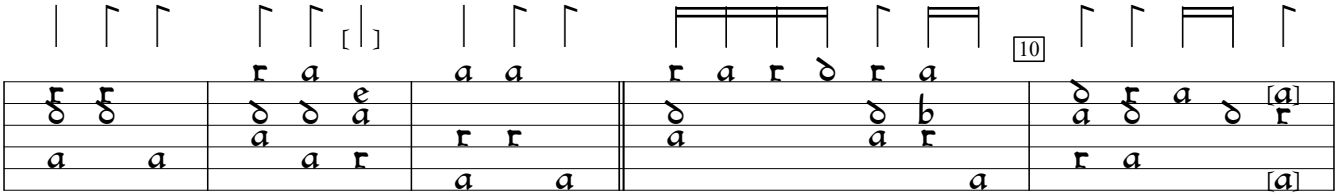

3) 4)

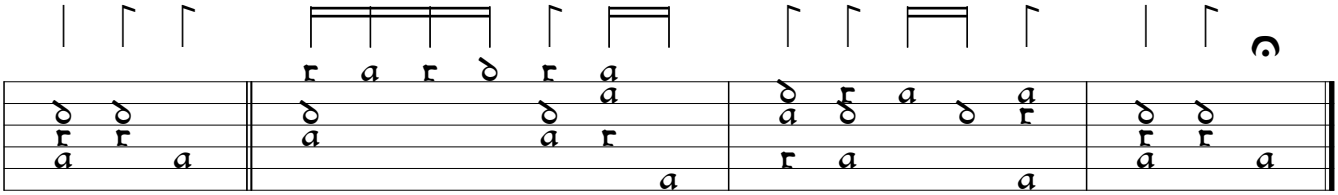

1) Rhythm flag ½ value in orig.
2) Note added by editor.
3) 2 rhythm flags double value in orig.
4) Notes indistinct.

D-Usch:Bibliothek von Schmermarsch Familienstiftung Lautenbuch Ulm (1556), f. 2. Encoded and edited by Sarge Gerbode.