42. Tanecz

Johannes Arpinus

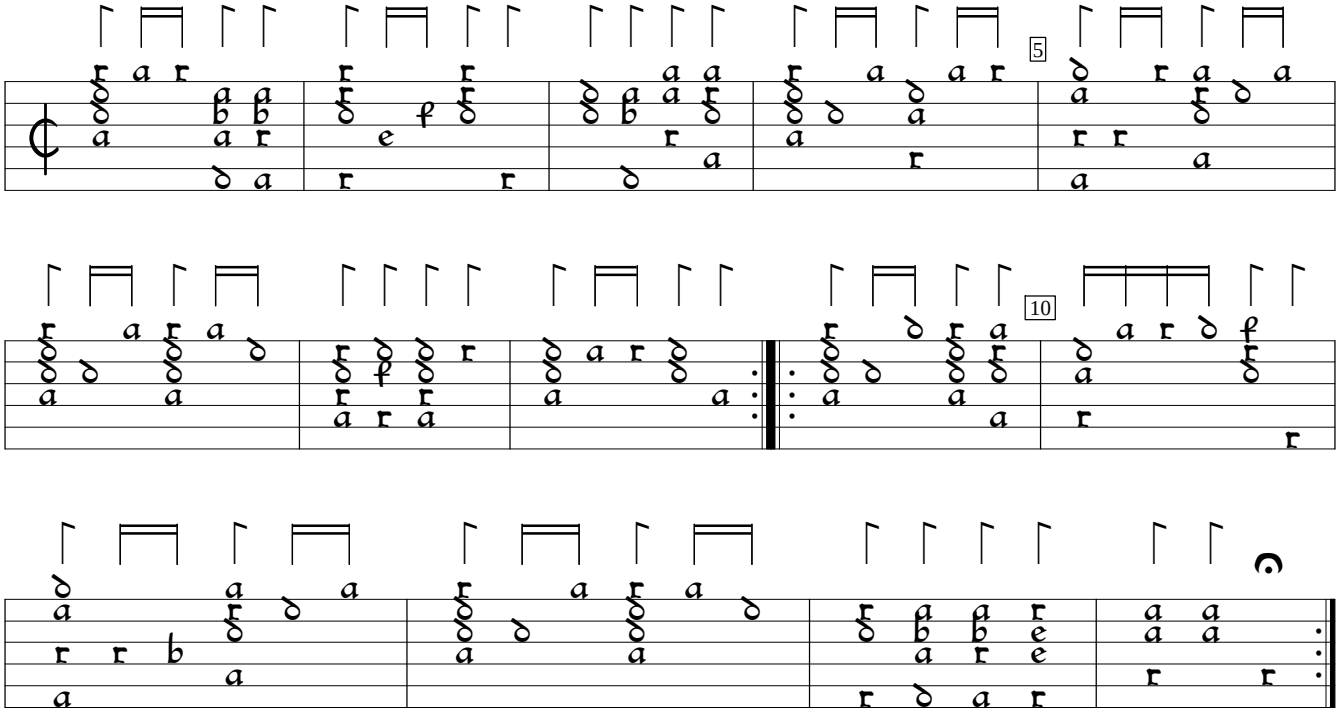

Huru

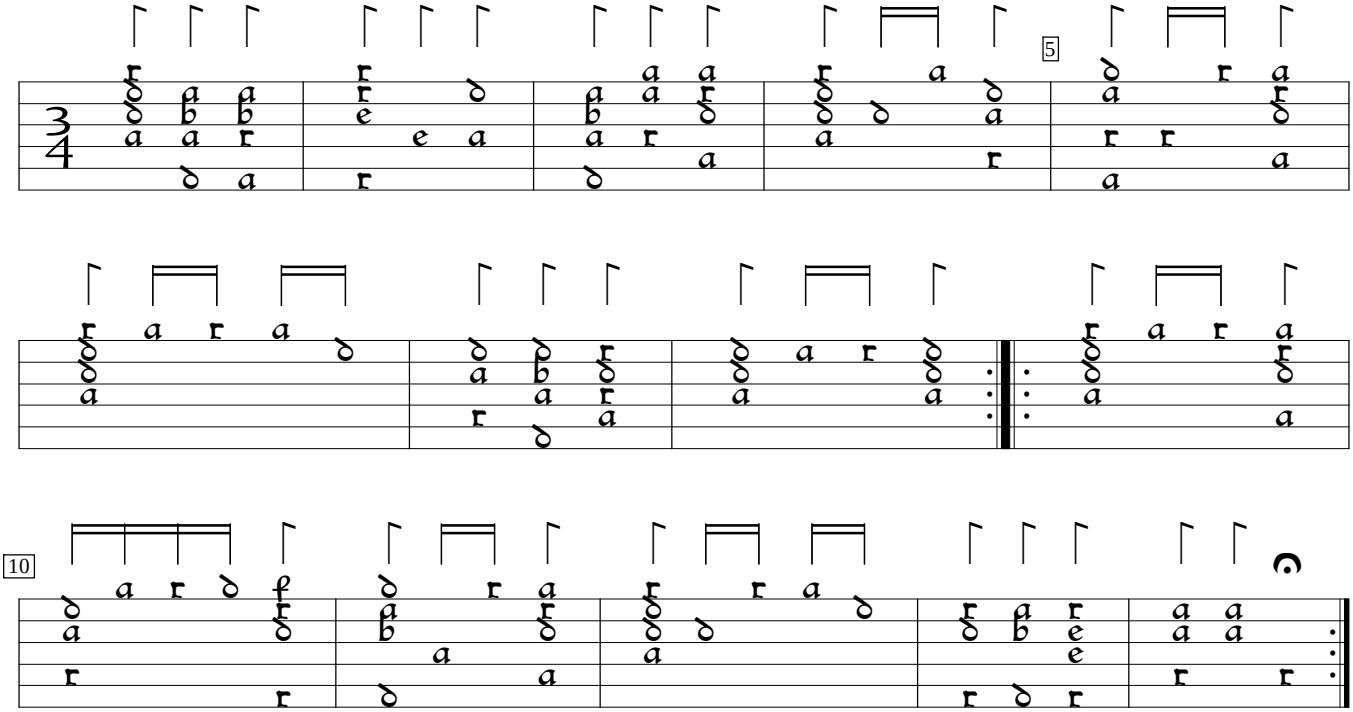

D-Z:Ratsschulbibliothek Zwickau Mus. 115.3:Arpinus lute book (c1600), p.42. Encoded by Rainer Boldhaus; edited by Sarge Gerbode.