66. Con voci dai sospiri

(à 4 - Orazio Vecchi)

Johannes Arpinus

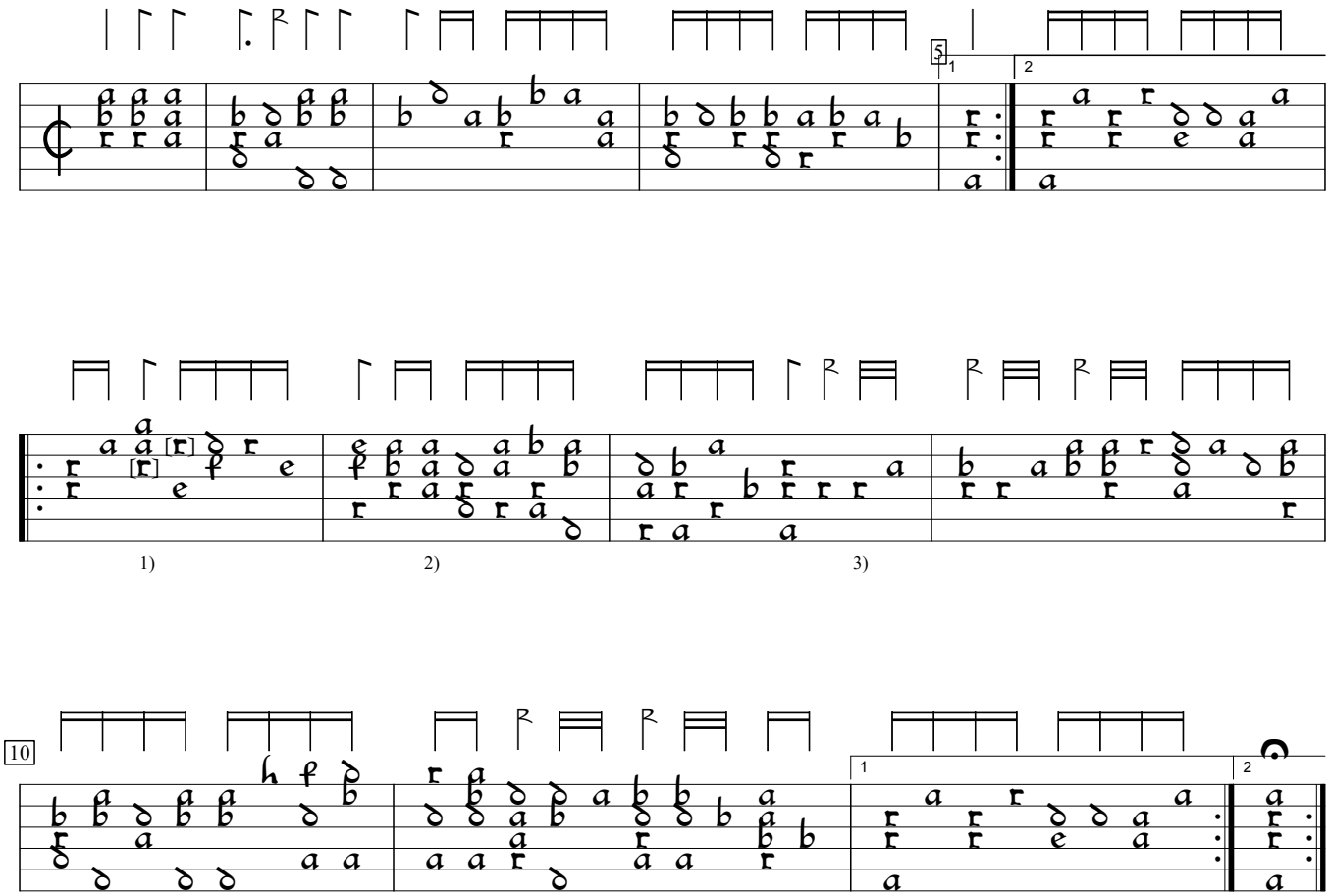

1) 2 notes b in orig.
2) Repeat of last chord deleted by editor.
3) 2 rhythm flags double value in orig.

D-Z:Ratsschulbibliothek Zwickau Mus. 115.3:Arpinus lute book (c1600), p.62. Encoded by Rainer Boldhaus; edited by Sarge Gerbode.